



# LADY IRWIN COLLEGE

U n i v e r s i t y o f D e l h i



PROSPECTUS  
2025 - 2026





NAAC 2018 GRADE A+



NIRF 2024 rank 23 among colleges in India



# *Prospectus 2025-26*

Lady Irwin College has been a world-renowned college for the last 92 years, with the following features:

- A Heritage Building
- Legendary History
- Excellence in Home Science Education
- Excellence in Education and Special Education (Intellectual Disability)
- Publications and Patents by Eminent Faculty
- Bachelors with Honours, Program, Postgraduate, PG Diploma and Doctoral Programmes
- Leading Academicians
- Choice and Flexibility of Programmes
- Availability of Scholarships and Freeships
- NIRF All India Rank 23 (2024)
- NACC A+ accredited (2018)
- Study Abroad Programme
- Excellent Career Prospects
- Lectures by Eminent Speakers
- International Linkages
- Cosmopolitan Environment
- Centrally Located in the Cultural Hub of Delhi
- Well Equipped Library
- Computer Resource Centre & WiFi campus
- Well-known Crèche and Child Study Centre
- UG and PG Hostel for Girls

## Patrons

Lady Dorothy Irwin, The Maharani of Baroda, Begum Saheba of Bhopal, Sarojini Naidu, Maharaja Pateshri Prasad of Balrampur

## Office Bearers

Hilla Rustomji, Faridoonji, Rajkumari Amrit Kaur, Rani Laxmibai Rajwade, Lady B.L. Mitter, Lady Bhore, Sir Ganga Ram Kaula, Mila Irwing, Hamid Ali, Sheila Ram, P.K. Sen

## The First Governing Body

Annie Besant, Margaret Cousins, Sarojini Naidu, Kamala Devi Chattopadhyay, Helen Adiseshiah, The Maharani of Travancore, Madi and Sangli, Begum Shah Nawaz Lady Abdul Qadri, Lady Hyder Nawaz Jung, Lady Tata, Lady Manubai Mehta, Muthulaxmi Reddy, Sarla Devi, Ambalal Sarabai, H Tyabji, Lakshmi Menon, Ammu Swaminathan and B.L. Nehru



## Eminent Visitors to the College

Mahatma Gandhi  
Dr. Helen Keller  
Queen Soraya  
HRH Queen Elizabeth II  
Ms. Eleanor Roosevelt  
Princess Beatrix of Holland  
Lady Halifax  
Lord Mountbatten  
Pt. Jawaharlal Nehru  
Dr. Rajendra Prasad  
Dr. S. Radhakrishnan  
Sh. Rajagopalachari  
Dr. Zakir Hussain  
Smt. Indira Gandhi  
Shri P.V. Narasimha Rao  
Dr. Manmohan Singh  
Smt. Sonia Gandhi  
Dr. Karan Singh  
Smt. Shiela Dixit  
Justice Leela Seth  
Sh. Javed Akhtar  
Sh. Shyam Saran  
Dr. Kiran Bedi  
Sh. Sam Pitroda  
Dr. S.Y. Quraishi  
Ms. Aruna Roy  
Ms. Medha Patkar  
Prof. Dinesh Singh  
Ms. Agatha Sangma  
Ms. Sudha Pillai  
Dr. Shyam Menon  
Ms. Mrinal Pande  
Dr. Darlie O. Koshy



## Directors of the College



**1932-1947**

**1932-1947: Mrs. Hannah Sen**  
BL, Calcutta; Teachers Training Diploma, Central Institute of Education, London, England.

**1947-1961: Mrs. Tara Bai**  
B.Sc. (Domestic Science), King's College of Household and Social Sciences, London, England.

**1961-1978: Dr. Durga Deulkar**  
Ph. D. (Home Science Education and Extension), Cornell, USA; Padma Shri, 1976.



**1947-1961**

**1978-1979: Dr. Sumati Mudambi**  
Ph. D. (Foods and Nutrition), University of Wisconsin, USA.

**1980-1983: Mrs. Raushini Deshpande**  
M.Sc. (Home Economics, Management); M.Sc. (Clothing and Textiles), Cornell, USA.

**1983-1990: Dr. S. Anandalakshmy**  
Ph. D. (Educational Psychology), University of Wisconsin, USA; Mahila Shiromani Award, 1989.



**1961-1978**

**1991-2004: Dr. Satinder Bajaj**  
Ph. D. (Nutrition), Michigan State University, USA; Mahila Shiromani Award, 1993.  
Outstanding Alumna Award, College of Human Ecology, Michigan State University, USA, 1996.

**2004-2024 : Dr. Anupa Siddhu**  
M.Sc. (Food and Nutrition) Delhi University, Ph.D. All India Institute of Medical Sciences. AIIMS.  
ICAR Fellowship, National Topper, 1976  
Mahila Shiromani Swarn Padak, 2014, Karma Ratna Award 2014.  
Women Economic Forum Award, 2017.  
Rajammal Devadas Memorial Award, Dec 2022



**1978-1979**

**2025 - Prof. . Neelima Asthana**  
M.Sc. (Child Development), Agra University; M.Ed., Ph.D. (Education), Delhi University.

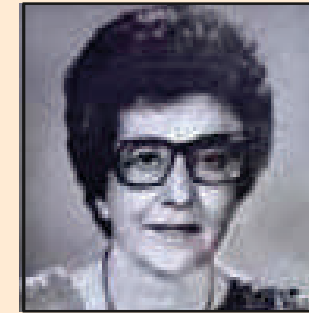

**1980-1983**

**2025 - Till Date**



# Milestones

**1932:** Establishment of the college with 11 students for a one-year Certificate Course in Home Science. Director: Mrs. Hannah Sen.

**1933:** Establishment of hostel with 60 students.

1936: Two-year Diploma in Domestic Science, one-year Diploma in Teaching and a Certificate in Needlework offered.

**1938:** Moved to the current premises.

**1950:** Affiliation to the University of Delhi - B.Sc. Home Science.

**1952:** Bachelor of Education degree course introduced.  
Exchange programme initiated with Sarah Lawrence and Briarcliff College U.S.

**1953:** Science block built.

**1955:** Nursery School inaugurated by Rajkumari Amrit Kaur.  
Exchange programme instituted with the University of Tennessee in the U.S for faculty.

**1958:** Masters degree in Food and Nutrition introduced.

**1959:** Food and Nutrition block built.

**1960:** Library shifted to the new building.

**1964:** Masters degree in Rural Community Extension introduced.

**1969:** B.Sc. Home Science Honours degree introduced. Lady Irwin College Society (Regd.) established.

**1970:** Masters degree in Child Development introduced.

**1972:** Postgraduate Diploma in Dietetics and Public Health Nutrition introduced.  
Masters programme in Rural Community Extension restructured as Community Resource Management and Extension.

**1981:** Inception of inclusive education at the Nursery School.

**1982:** Golden Jubilee of the college.

**1983:** Silver Jubilee of the Food and Nutrition Department.

**1985:** University Grants Commission (UGC) sponsored the establishment of a Communication and Extension Cell under Department Research Support Scheme (DRS).

**1987:** Masters degree in Textiles and Clothing introduced.

**1988:** The Enabling Centre for children with special needs set up.

**1990:** Communication and Extension Cell upgraded by UGC as Department for Special Assistance (DSA).

**1992:** Diamond Jubilee of the College.

**1996:** Silver Jubilee of the Child Development Department

**1997:** Computerisation of the Library.

**1998:** The study abroad programme with the Michigan State University, college of Human Ecology, USA, initiated.  
Silver Jubilee of the Diploma in Dietetics and Public Health Nutrition (DDPHN).

**1999:** The study abroad programme with the Michigan State University, College of Human Ecology, U.S.A, initiated.

**2000:** Celebrating the Millennium Woman: Literary and Fine Arts Fair.

**2002:** State-of-Art Saroja Nutrition Studio inaugurated.  
Golden Jubilee of the Education Department.

**2004:** Inauguration of Communication laboratory.  
Initiation of Network link with Delhi University.

**2005:** Golden Jubilee of the Rajkumari Amrit Kaur Child Study Centre.

**2006:** Initiated Platinum Jubilee Celebrations.  
Heritage restoration of Undergraduate Hostel and main block with Delhi Government Grant. Metro linkage to college.

**2007:** Introduced B.Ed. Special Education (MR). Initiated revised M.Sc. programme in five disciplines:

M.Sc. Food and Nutrition  
M.Sc. Development Communication and Extension  
M.Sc Resource Management and Design Application  
M.Sc Human Development and Childhood Studies  
M.Sc Fabric and Apparel Science  
Platinum Jubilee International Conference, Epigenesis:  
Empowerment for Excellence in Home Science.  
Lady Irwin College identified as "Centre for Advanced Studies" by University Grant Commission.

**2008:** Golden Jubilee of Department of Food and Nutrition.  
National Environmental Awareness Award from Khadi and Village Industries and Indian Institute of Ecology and Environment.

**2009:** Restoration and up-gradation of College Library and Hostel.

**2010:** Silver Jubilee of Special Assistance Programme (SAP) funded by UGC.  
40 years of Department of Human Development and Childhood Studies.  
Renovation of library building.

**2011:** Fiber optic and Wi-fi connectivity in college (DU).  
Semester system implemented in B.Sc., M.Sc. and DDPHN



**2012:** College completes 80 years. Silver Jubilee of Department of Fabric and Apparel Science.

**2013:** Four Year Undergraduate Programme (FYUP) initiated in July 2013. B.Tech Food Technology offered.

**2014:** First Prize from Delhi University at Antardhvani for "Good Teaching Practices", February 2014. Institutional Award on Multi disciplinary Healthcare, AIIMS, January 2014. Inauguration of the Center for Post Graduate Studies (New Building), July 21, 2014. Nina Sibal Memorial Award to Lady Irwin College, August 2014. Golden Jubilee celebration of DCE and RMDA Department

**2015:** The Best College Award at the "International Education and Leadership Summit". Five Innovative projects awarded Certificate of Appreciation at Antardhvani 2015 by University of Delhi. Inauguration of the New Students' Centre August 24, 2015. Education Department shifts into the New Education Block, August 24, 2015.

**2016:** Choice Based Credit System (CBCS) initiated in July. Two Years B.Ed. and Two Years B.Ed. Special Education (MR). MOU with Syracuse University, New York. Inauguration of the second part of the Centre for Post Graduate Studies. OBC Grant.

**2017:** Asia's Most Trusted Brand Award, Bangkok, to Department of Education; India Today Ranking to Department of Education, 6th Best College in India. MoU with Portland State University (USA). Started B.Sc (Hons.) Food Technology.

**2018:** NIRF national rank of 12 among colleges in India. MoU with Humboldt State University (USA) for twinning program. NAAC A+ Accreditation.

Department of Food & Nutrition established National Centre of Excellence and Advanced Research on Diets, NCEARD (Maternal Nutrition), supported by UNICEF; acts as a technical support unit to the Ministry of Health and Family Welfare (MoHFW), Government of India.

Department of Development Communication & Extension established Centre of Women Collectives led Social Action, ROSHNI, a Technical Support Unit to Ministry of Rural Development, supported by UNICEF. College recognized for contribution in Poshan Abhiyan (MoWCD/Niti Aayog).

**2019:** Spoke Centre established at Department of Resource Management & Design Application. NIRF National rank 21 among colleges in India.

**2020:** NIRF National rank 32 among colleges in India.

**2021:** NIRF National rank 24 among colleges in India.

**2022:** Revision of UG syllabus initiated for NEP.

NIRF National rank 16 among colleges in India.

Installation of solar roof-tops.

Academic and Administrative Audit, Green audit.

**2023 :** NIRF National rank 22 among colleges in India.

**2024:** Completed recruitment of new teachers

**2025:** The RMDA and DCE department proudly marked 60 years of excellence. The DCE department was honoured as a youth in evaluation super champion by youth in evaluation global movement, a collaborative initiative co-led by the Eval Youth Global Network, UNFPA office



## About the Prospectus

This prospectus is for young women interested in applying for the Graduate, Postgraduate, Postgraduate Diploma and Ph.D. programmes of study at Lady Irwin College and the programmes of study at Lady Irwin College. The Prospectus provides information about the College and the programmes that are offered, life at Lady Irwin College, student and academic support services, fee and financial information. It also informs you about the procedure for admissions, The other sections contain information about the departments, courses, faculty, as well as more detailed descriptions of the Undergraduate, Masters and Postgraduate Diploma programmes. We make every effort to ensure that programmes and courses are offered as described here and that any subsequent changes would add to, rather than detract from, your opportunities. However, certain circumstances may occasionally make this impossible, and we reserve the right to alter or withdraw particular programmes or courses. The information in the prospectus is also subject to revision under the University of Delhi guidelines for students from time to time with respect to admission/withdrawal, internal assessment and reservation policy.

### General Information

It is mandatory for each student to adhere to rules and norms as notified in circulars from the University of Delhi or the College. Every student is required to sign a declaration at the time of her admission that she will comply with the disciplinary jurisdiction of the College/University Authorities during her studies. The declaration is given in the admission form. Ragging is prohibited and anyone indulging in the same will be considered as having committed a breach of discipline. Action will be taken against those found guilty as per the Supreme Court Directive (Refer to Ordinance XV-C; Prohibition and Punishment for Ragging). Students of the college are advised to refer to the College notice board and website on which relevant information is uploaded periodically. There is a monitoring committee which includes student representatives. The Internal Complaint Committee (ICC) has a statutory status and is empowered to carry out the mandate of the policy on sexual harassment. Any complaint can be given to any member of the committee, which will take cognizance of complaints, conduct enquires, provide assistance and redressal to the victim, recommend penalties and take action as prescribed by the University of Delhi rules .

### Health

There is a Medical Help Desk in the college comprising a committee of college faculty and students as members. The College has a Medical Room with a medical attendant. It caters to the first-aid needs of the students. It is open from 8:40 am to 4:30 pm on all working days. In case of an emergency, under supervision students are sent out for professional medical treatment provided at a Government hospital and guardians/parents are informed.

### Lady Irwin College is a No Smoking Zone

Delhi University is partnering with Delhi Police and World Lung Foundation-South Asia in promoting a tobacco free environment. As a step in that direction, smoking is banned in Lady Irwin College.

### Scholarships and Prizes

Every year scholarships are awarded to meritorious B.Sc., B.Ed., DDPHN and M.Sc. students. Scholarships are awarded on the basis of merit-cum-means. There are also several prizes for students excelling in various academic and extracurricular activities. The list of prizes and scholarships are given in the following sections. The list is released on Founders' Day of the College.



# Committees

## Administration

Prof. Neelima Asthana, Director  
Prof. Archana Kumar, Vice-Principal  
Prof. Aparna Khanna, Bursar  
Mr. Sushant Kumar, Administrative Officer  
Ms. Seema Das, Section Officer (Administration)  
Mr. Ashok Kohli, Sr. P.A. to Director  
Mr. Virendra Kumar, Senior Assistant (Accounts)

## PG Admission Committee 2025-26

Convenor and Nodal Officer : Dr Meenal Jain  
RMDA : Dr. Mayanka Gupta  
FN : Dr. Prachi Shukla  
HDSC : Dr. Deepa Kannaur  
FAS : Dr. Sheetal Chopra  
DCE : Dr. Kanki Hazarika  
PGDDPHN : Dr. Anjani Bakshi &  
Dr. Poonam Singh  
Education : Dr. Priya Khurana  
B. Ed. Intellectual Disability : Dr. Naazli  
EOC : Dr Prachi Shukla & Dr. Nazli  
SC/ST/OBC (PG) : Ms. Vishakha Sambhav,  
Ms. Arpit Yadav  
EWS (Nodal Officer) : Prof. Richa Mehta  
AO : Mr. Sushant Kumar

## UG Admission Committee 2025-26

Convenor : Dr. Madhuri Nigam  
Co-convenor : Dr. Anjana Kumari  
Members : Dr. Ruchi Kaushik  
: Dr. Punya Pillai  
: Dr. Rajneesh Dwevedi  
: Dr. H. Memthoi Devi  
EOC : Dr. Prachi Shukla & Dr. Nazli  
ECA Nodal Officer : Ms. Vishakha Sambhav  
SC/ST/OBC (UG) : Dr Naveena N. & Dr. Manpreet Chahal  
EWS (Nodal Officer): Prof. Richa Mehta  
Sports : Dr Richa Malhotra  
AO : Mr. Sushant Kumar  
SO : Ms. Seema Das

## UG Admission Grievance Committee

Members : Dr. Rajneesh Dwevedi (Convenor, Help Desk)  
: Dr. Punya Pillai  
: Dr. Sunaina Dua

## PG Department In-Charges

FNFT : Prof. Priti Rishi Lal  
RMDA : Prof. Puja Gupta  
DCE : Prof. Sarita Anand  
HDSC : Prof. Shraddha Kapoor  
FAS : Dr. Ruchira Agarwal  
Education : Dr. Priya Khurana  
PGDDPHN : Dr. Prachi Mishra

## Prizes & Scholarship

Convenor : Dr. Sheetal Chopra  
Co-Convenor : Dr. Ruchi Kaushik  
Members :  
Bursar : Prof. Aparna Khanna  
Hostel Warden : Dr. Savita Sagar  
Secretary Staff Council : Prof. Aparna Khanna  
Student Advisors : Ms. Vishakha Sambhav &  
Dr. Rajneesh Dwevedi  
: Dr. Ashima Anand  
: Dr. Geetika Sharma  
: Dr. Naaz Bano  
: Dr. Shanta Rani Kerketta  
: Dr. Nidhi Jaiswal  
: Dr. Ravi Ande  
: Dr. Dimple Rangila  
: Dr. Aditya Narayan Upadhyay  
AICT & Central Gov. : Prof TG Rupa (Nodal Officer)  
Scholarships : Dr. Tarun  
SC/ST Liaison Officer : Dr. Shanta Rani Kerketta

## Anti-Ragging and Anti-Smoking Committee

Students Advisor : Ms. Vishakha Sambhav  
: Dr Rajneesh Dwevedi  
Hostel Warden : Dr. Savita Sagar  
SC/ST Liaison Officer : Dr. Shanta Rani Kerketta  
: Dr. Manpreet Chahal  
: Dr. Deepika

## INTERNAL COMPLAINTS COMMITTEE (ICC)

Chairperson : Prof. Shraddha Kapoor  
NGO representative : Ms. Chitra Sarkar  
Secretary : Dr. Madhuri Nigam  
Teacher representative : Dr. Savita Sagar (Hostel Warden)  
: Mr. Sanjeev (Librarian)

(+3 student Representatives +2 Non- teaching Representatives),  
SC/ST observer when required)

## STUDENT GRIEVANCE REDRESSAL COMMITTEE

Students Advisors : Ms. Vishakha Sambhav &  
Dr. Rajneesh Dwevedi  
Hostel Warden : Dr. Savita Sagar  
SC/ST Liaison Officer : Dr. Shanta Rani Kerketta  
: Dr. Manpreet Chahal  
: Dr. Deepika

## SC/ST CELL: (SC/ST GRIEVANCE COMMITTEE OF COLLEGE)

Nodal Officer : Dr. Shanta Rani Kerketta (ST)  
Members : Ms. Rakhi Dhaka (SC)  
: Dr. Indra Chander (SC)  
: Dr. Chanda Rawat (ST)  
: Dr. Savita Sagar

## MEDICAL HELP

Convenor : Dr. Pooja Raizada  
Members : Ms. Sudha Sachdeva  
: Prof. Sabina Sethi  
: Ms. Arpit Yadav  
: Dr. Vijay Kumar  
: Dr. Indra Chander  
: Dr. Parboti P. Raout  
: Ms. Vibha Yadav

## NSS & ANTI -TOBACCO

Members : Dr. Prasenjit Roy (NSS Program Officer)  
: Prof. Aparna Khanna (Faculty Advisor)  
: Dr. Kiran Chauhan (Faculty Advisor)

## PROSPECTUS COMMITTEE

Convenor : Prof. Sabina Sethi  
: Dr. Anjani Bakshi (FNFT)  
: Dr. Upasana Yadav (FNFT)  
: Dr. Kanki Hazarika (DCE)  
: Ms. Priyanka Pawar (FAS)  
: Dr Divya Martolia (RMDA)  
: Dr Dimple Rangila (HDSC)  
: Ms. Priya Khurana (Edn.)  
: Dr. Nazli (Edn. ID)  
Hostel Warden : Dr. Savita Sagar  
Library Incharge : Dr. Sanjeev Kumar  
Convenor Calendar: Prof. Archana Kumar  
Committee

## From the Director's Desk

Dear Students,

A warm welcome to Lady Irwin College a beacon of academic excellence, innovation and women empowerment. The college has been rated A+ by NAAC and hold an all India NIRF rank of 23 among colleges in 2024. Set up in 1932 the college has an illustrious legacy shaped by visionary leaders for upholding core values of cultural rootedness, social responsibility and sustainable development.

As the Director of this esteemed Women's College, I am both honored and deeply committed to guiding an institution that has, for decades, stood as a beacon of knowledge, empowerment, and transformation in the lives of countless young women. Our college is not just a place of academic instruction, but a vibrant, nurturing space where minds are ignited, characters are shaped, and futures are forged with resilience and purpose. In today's rapidly evolving world, where the challenges facing women are as complex as they are diverse, we believe that education must transcend the confines of textbooks and lecture halls to become a force that truly empowers women in every sense—intellectually, emotionally, socially, and ethically.

In 2022-23 the college took quantum strides in implementing the undergraduate curriculum framework (UGCF 2022) approved by the University of Delhi under the National Education Policy with a focus upon interdisciplinarity and building holistic skills of students. Our vision is to cultivate confident, competent, and compassionate women who are not only academically accomplished but also socially aware and ready to lead in a globalized world. We have consistently emphasized a curriculum that combines academic excellence with critical thinking, creativity, and a strong sense of responsibility toward society. In this context, our faculty plays a pivotal role; they are more than educators—they are mentors, motivators, and role models who inspire students to dream beyond the ordinary and pursue excellence in every field they choose. Equally, we have invested heavily in upgrading our infrastructure, introducing modern pedagogical tools, digital learning platforms, and interdisciplinary learning methods to ensure our students are equipped with the 21st-century skills required to thrive in an increasingly interconnected world. Whether it is through our STEAM initiatives, research programs, arts and culture forums, or entrepreneurship cells, we are committed to ensuring that our students have opportunities to explore, express, and excel. However, what truly distinguishes our institution is our unwavering commitment to gender equity and women's empowerment. In a world where gender stereotypes and systemic barriers continue to hinder progress, we aim to provide a safe, inclusive, and supportive environment where every young woman is encouraged to find her voice, speak her truth, and claim her rightful place in society. Our workshops on leadership, legal literacy, mental health, financial independence, and self-defense are just some of the ways we prepare our students not just for careers, but for life. Moreover, through our strong alumni network, community engagement programs, and national and international collaborations, we ensure that our students are not isolated learners but part of a larger movement for positive change.

We understand that each student comes to us with unique aspirations, challenges, and potential, and our responsibility as an institution is to support that journey with empathy and excellence. Over the years, we have seen our graduates become successful professionals, committed social workers, creative artists, impactful entrepreneurs, dedicated scientists, and visionary leaders across sectors. Their success is not only a testament to their own perseverance but also a reflection of the quality and depth of education they have received here. I am particularly proud of the values we instill in our students—integrity, inclusivity, perseverance, and a commitment to justice—which I believe are more important today than ever before. At a time when the world is grappling with unprecedented challenges, from climate change to digital disruption, economic disparities to cultural conflicts, we need educated women who can think critically, act ethically, and lead wisely. Our college strives to be the fertile ground where such leaders are nurtured. We also believe in the importance of community—of creating a sense of belonging among our students, faculty, staff, and alumni. This sense of community is what gives our college its unique character, where mutual respect, collaboration, and shared purpose drive everything we do. It is heartening to see students support each other, faculty going the extra mile to mentor, and alumni giving back to strengthen the foundation from which they once took flight. In this spirit of togetherness, we regularly host academic seminars, cultural festivals, innovation summits, and outreach programs that not only enrich our academic calendar but also provide platforms for dialogue, creativity, and social responsibility.





Our partnerships with local NGOs, industry leaders, research institutions, and global universities reflect our belief in the power of collaboration to broaden horizons and solve complex problems. These initiatives are not mere additions to our academic program but essential elements of a holistic education that prepares students to be both thinkers and doers. As we look to the future, we are deeply conscious of our responsibility to stay ahead of the curve. We are actively exploring new programs in emerging fields like data science, environmental studies, digital humanities, and gender-tech interfaces, along with strengthening our postgraduate and doctoral research capacity. We are also committed to increasing access to education by offering scholarships, financial aid, and outreach programs to students from underprivileged and marginalized communities. Inclusivity is not a slogan for us—it is a guiding principle, one that shapes our admissions policy, pedagogical approach, and community engagement. In the years ahead, we aim to become not only a center of academic excellence but also a model for inclusive, sustainable, and socially responsive education. I firmly believe that a women's college today must be more than an academic institution—it must be a movement, a sanctuary, a launchpad, and above all, a transformative space where women learn not only who they are, but who they can become. This journey is not without its challenges. Funding, policy changes, societal pressures, and evolving student needs demand constant innovation and adaptability. But I am confident that with our dedicated faculty, supportive administration, enthusiastic students, and visionary leadership at every level, we will continue to rise to these challenges and emerge stronger. I urge every student here to make the most of the opportunities available, to question, to create, to care, and to lead. To our faculty and staff, I extend my deepest gratitude for your unwavering commitment, and to our parents and community partners, thank you for your trust and collaboration. Together, let us continue to shape a future where every woman, regardless of her background, can walk with confidence, speak with courage, and live with dignity. The journey of women's education and empowerment is far from over, but with every step we take here, we are contributing meaningfully to that larger vision. Let this college be the place where dreams begin, voices are heard, and lives are transformed. The education here will not only give you knowledge, but strives to empower you to make you socially responsible, and becoming a force for positive change; true to the motto of the college 'Vidya hi Sewa' i.e. knowledge for serving the community. Discover and realize your true potential, welcome to Lady Irwin College!

**Prof. Neelima Asthana**  
**Director**







## Contents

Why Lady Irwin College?

Courses of Study

Undergraduate Programmes

Eligibility Requirements – Undergraduate

Postgraduate Programmes

Eligibility Requirements – Postgraduate

Internal Assessment

Course Structure

Doctoral Programmes

Postgraduate Departments

Life at Lady Irwin College

Academic Support, Hostel Canteen,

Students' Activities, Student Services,

Seth Ram Lal Hall, Amphitheatre

Fee and Scholarships





## College Song

O! The world is full of colleges;  
But there's one that's our own,  
It's a college that teaches courage;  
Even though we stand alone.  
It's a college that tries the motto;  
That all women should equal be  
of all colleges upon the earth;  
This is the college for me.

College of mine, mine, mine (2);  
From northern snows  
To southern shores  
From eastern hills  
To western sands.  
With the old girls standing by you  
There's none that can defy you.  
College of mine (3).

The teachers here are so many;  
And so are students too.  
But still we all are one;  
Working towards our goal  
It's you Lady Irwin  
To whom we sing our gratitude  
Long may you live to give and teach  
All girls who come to learn.

College of mine, mine, mine (2);  
From northern snows  
To southern shores  
From eastern hills  
To western sands  
With the old girls standing by you  
There's none that can defy you.  
College of mine (3).

# Why Lady Irwin College?

- Sprawling campus spread over 16 acres
- Ideally situated in the cultural hub of Delhi
- Well connected by Metro
- Highly qualified teaching faculty, with national and international recognition for their teaching, research and publications
- Well-equipped laboratories and classrooms and a library with about 53,000 books and periodicals
- Care and education of young children as well as children with disability
- UGC recognized Centre of Advanced Studies in 2007
- Alumnae occupy top executive positions in national and international organisations

Lady Irwin College spreads over 16.5 acres with red brick buildings amidst sweeping lawns and resplendent trees in the heart of New Delhi. Courts for tennis, badminton, basketball, volleyball and areas for athletics are part of the College campus. In the green surroundings stands the students' hostel which houses about 200 students. The Director, Hostel warden and several teachers also live on the campus.

The College is situated in the cultural centre of Delhi. Art galleries, museums, exhibition grounds, theatre, music and dance facilities are accessible within a radius of a kilometre. The local Mandi House Metro Station is an important hub, and the college is connected to all other parts of the city by the Delhi Metro. The College has highly qualified teaching faculty, many of whom have received national and international recognition for their teaching, research and publications. The teachers also serve as advisors and resource persons for important governmental and voluntary agencies, as well as for universities all over the country and abroad. Teachers are also invited to lead research projects in their areas of specialization for institutions like UGC, ICSSR, DST, ECI, government departments, national and international Universities and agencies.

The College has well-equipped laboratories and classrooms and a library with about 45,000 books and periodicals. On the campus, the College has programmes for the care and education of young children as well as children with disability. These programmes also function as a laboratory pre-school and childcare centre, and are an adjunct of the Department of Human Development and Childhood Studies. The College has a long tradition of service to the community. Wherever possible, the focus is on the needs of the less privileged and on developmental programmes to assist them. Community work is also carried out under the National Service Scheme, with special emphasis on adult literacy. The College has been recognized for excellence in work related to Communication and Extension. Lady Irwin College was one of the UGC recognized Centres of Advanced Studies (2012). Doctoral studies have been conducted in such diverse areas such as ICTs and new media development, programme evaluation and communication research, functional literacy, entrepreneurship development, management of resources, landscape designing, nutritional assessment, computer aided counselling, energy expenditure, new product development

for disease management, sports nutrition, food processing, care and education of children, development milestones, clothing for special needs, anthropometric studies, developments in textile processing, quality assessment in textile and apparel production and intervention studies for craft revival.

The College has earned several national and international awards: Work on women's empowerment, projects on disability and community development (The International Education and Leadership Summit Award, 2015) and for Teaching Practices and Innovations (Antardhwani 2014 and 2015).

Perhaps the most accurate marker of the success of an academic institution is its alumnae. Graduates of Lady Irwin College occupy top executive positions in national organisations such as the Planning Commission and in international organisations like UNDP, as Deans and Vice Chancellors of Universities, eminent teachers and Principals of schools. Numerous alumni have been successful in the fields of art, fashion, literature, family studies and child development, and as entrepreneurs in India and abroad.

**The buildings of the college campus have been classified and protected as Heritage sites.**

# Courses of Study

## Undergraduate Programmes

### 1. Undergraduate: 4 Year duration under NEP

- B. Sc. (Hons.) Home Science
- B. Sc. (Pass) Home Science
- B. Sc. (Hons.) Food Technology

Exit points are provided after each year with the following degree titles:

- After completion of one year – Certificate
- Completion of two years – Diploma
- Completion of three years – Bachelor's degree
- Completion of four years – Bachelor's degree (Honours/Research)

## 2. Postgraduate Programmes

1. Bachelor of Education (B. Ed.) – Two year degree course (semester-wise)
2. B. Ed. Special Education (ID) – Two Year degree course (semester-wise)
3. Postgraduate Diploma in Dietetics and Public Health Nutrition (PGDDPHN) – One year or Two semester PG Diploma course
4. M.Sc. – Four semester degree course in the following specializations:
  - Food and Nutrition
  - Development Communication and Extension
  - Resource Management and Design Application
  - Human Development and Childhood Studies
  - Fabric and Apparel Science
5. Ph.D. - All five specializations of Home Science

Name of the College	Name of Course	Category-wise distribution of Seats					
		Total seats	Gen	SC	ST	OBC	EWS
Lady Irwin College	B. Sc. (Hons.) Home Science	127	51	19	10	34	13
	B. Sc. (Pass) Home Science	277	111	42	21	75	28
	B. Sc. (Hons.) Food Technology	40	16	6	3	11	4
	B.Ed.	125	50	19	9	34	13
	B.Ed. Sp. Ed. (ID)	38	15	6	3	10	4
	PGDDPHN	47	18	7	4	13	5
	M.Sc. Food & Nutrition	28	11	4	2	8	3
	M.Sc. Development Communication & Extension	28	11	4	2	8	3
	M.Sc. Resource Management & Design Application	28	11	4	2	8	3
	M.Sc. Human Development & Childhood Studies	28	11	4	2	8	3
	M.Sc. Fabric & Apparel Science	28	11	4	2	8	3

\*Seat matrix is as per the information provided by the Department. The number of seats may vary. Supernumerary seats will be as per University of Delhi norms.

Note: Students enrolled at Lady Irwin College pursue a full-time course and are therefore not allowed to undertake any commitment/assignment, or another full time course..



## UNDERGRADUATE PROGRAMME

Graduate in Home Science (Hons.)  
Graduate in Home Science (Pass)  
Graduate in Food Technology (Hons.)



**ELIGIBILITY CONDITIONS AND ADMISSION INFORMATION**  
**ACADEMIC YEAR 2025-26**  
NEP criteria, please refer to the University of Delhi website

# ELIGIBILITY CONDITIONS AND ADMISSION INFORMATION

## ACADEMIC YEAR 2025-2026

For 2023 NEP criteria, please refer to the University of Delhi website

Please refer to DU website for dates

### 1. Eligibility Requirements for Admission to First Year B.Sc. (Hons.) Home Science Course

Candidates must appear in CUET in any of the following subject combinations:

Combination I\*: Biology/Biological Studies/ Biotechnology/ Biochemistry + Physics + Any one subject from List B

OR

Combination II\*: Biology/Biological Studies/ Biotechnology/ Biochemistry + Chemistry + Any one subject from List B

Merit will be based on the best CUET score obtained in any of the above-mentioned combinations of subjects. Candidates must appear in any one language from List A in CUET.

### 2. Eligibility requirements for admission to First Year B.Sc. (Pass) Home Science Course

Candidates must appear in CUET in any of the following subject combinations:

Combination I\*: Any one Language from List A + Any three subjects from List B

OR

Combination II\*: Any two Languages from List A + Any two subjects from List B

For more information, please refer to: [https://www.du.ac.in/uploads/07032025\\_UG-BOI\\_compressed.pdf](https://www.du.ac.in/uploads/07032025_UG-BOI_compressed.pdf)  
DU guidelines 2025 will be followed as communicated on University of Delhi website. Only students registered at Delhi University will be considered by college by admission.

**All admissions will be made strictly in order of merit. Admission will always be made on a provisional basis.**

OR

Combination III\*: Any one Language from List A + Any one subject from List B + General Aptitude Test

Merit will be based on the best CUET score obtained from any of the above-mentioned combinations of subjects.

Note: As the weightage of the CUET Sections is not the same, appropriate proration will be done.

\*Refer to Bulletin of Information issued by the University of Delhi for UG Admissions at [www.du.ac.in](http://www.du.ac.in)

### 3. Eligibility Requirements for Admission to First Year Food Technology (Hons.) Course

Candidates must appear in CUET in any of the following subject combinations:

Combination I\*: Physics + Chemistry + Biology/ Biological Studies/ Biotechnology/ Biochemistry

OR

Combination II\*: Physics + Chemistry + Mathematics/ Applied Mathematics

Merit will be based on the best CUET score obtained from any of the above-mentioned combinations of subjects. Candidates must appear in any one language from List A in CUET.

\*Refer to Bulletin of Information issued by the University of Delhi for UG Admissions at [www.du.ac.in](http://www.du.ac.in)

**All admissions will be made strictly in order of merit. Admission will always be made on a provisional basis**  
**Admission Information – List of Documents required at the time of Registration**

The Candidates shall be required to upload copies of the following certificates/ documents at the time of registration and produce the documents in original at the time of physical verification at the end of the admissions process.

1. Class X Certificate (Mark-sheet or certificate) indicating date of birth and Parents' names\* (The names of Candidates claiming reservation under SC/ST/OBC/EWS/CW/KM must match with the names that appear on the corresponding reservation certificates, similarly their parents' names must match in both sets of certificates)

2. Class XII Marksheet

3. SC/ST/OBC/EWS/CW/KM Certificate (in the name of the Candidate) issued by the competent authority. (The names of Candidates claiming reservation under SC/ST/OBC/EWS/CW/ KM must match with the names that appear on their corresponding School Board qualifying certificates; similarly their parents' names must match in both sets of certificates)

4. OBC (Non-Creamy Layer) Certificate (in the name of the Candidate) issued by the competent authority, and wherein the caste is in the OBC central list issued by <http://ncbc.nic.in>. (The name of the Candidate claiming reservation under OBC (Non-Creamy Layer) must match with the candidate's name as it appears on their corresponding School Board qualifying certificates; similarly their parents' names must match in both sets of certificates). Income certificate for the financial year 2024-25, dated on or certificate issued after March 31, 2025, as stipulated, will be required. The format of the OBC certificate is as per the DOPT certificate issued in 2014. (Appendix V)

5. EWS Certificate (Appendix IV) from competent authority certifying the Candidate can claim reservation under this category (The names of candidates claiming reservation under this category must match with the names that appear on their corresponding School Board qualifying certificates; similarly their parents' names must match in both sets of certificates). Income certificate for the financial year 2024-25, dated on or certificate issued after March 31, 2025, as stipulated, will be required.

6. Any Candidates claiming admission through ECA/Sports categories must upload self attested copies of the requisite certificates/produce the relevant required certificates when sought as stipulated in Section 6 of the DU UG Admission Bulletin 2025-26



# Postgraduate Programmes

1. Bachelor of Education (B.Ed.) – Two Year degree course
2. B.Ed. Special Education (Intellectual Disability)–Two Year degree course
3. Postgraduate Diploma in Dietetics and Public Health Nutrition (PGDDPHN) - Two semester PG Diploma course.
4. Four semester degree course in the following specialisations:
  - Food and Nutrition
  - Development Communication and Extension
  - Resource Management and Design Application
  - Human Development and Childhood Studies
  - Fabric and Apparel Science
  - Ph.D. - All five specialisations of Home Science

**'For PG Curricular Framework based on NEP 2020, please refer to the University of Delhi website'**





# Eligibility Requirements-Postgraduate Studies

Please Refer to University of Delhi Website for dates and eligibility.

## 1. Bachelor of Education

The eligibility requirements for the B.Ed. Programme are as follows:

Candidates must fulfil both Part A and Part B of the eligibility conditions.

### A. Minimum Qualifying Marks\*

- Candidates with at least 50% mark in aggregate either in Bachelor's Degree (B.Sc. / B.H.Sc.) or Master's Degree (M.Sc. / M.H.Sc.), are eligible for admission to the programme.
- \*[as per Appendix-4 of the NCTE (Recognition Norms and Procedure) Regulations, 2014 - notified in the Gazette of India

### B. Eligibility for Subject Category and Teaching Subject

- All candidates will be offered Science as Pedagogy 1 option and Home Science as Pedagogy 2 option as teaching subjects.
- The candidate must have studied in the qualifying degree, i.e., Bachelor's Degree (B.Sc. / B.H.Sc.) or Master's Degree (M.Sc. / M.H.Sc.) for at least 200 marks or at least 12 credits (as per UGC guidelines related to CBCS courses) in Core Course and Elective Courses.
- A candidate with a degree of Home Science with B.A. / M.A. programme will not be eligible to apply for the B.Ed. programme.

## 2. B.Ed. Special Education (Intellectual Disability)

Candidates must fulfill both Part A and Part B of the eligibility conditions.

### A. Eligibility Conditions for B.Ed. Special Education (Intellectual Disability) Programme\*

Candidates with at least 50% either in Bachelor's Degree and/or in the Master's Degree in Science/Social Science/Humanities/Commerce/ Bachelor's in Engineering or Technology with specialization in Science and Mathematics with 55% marks or any other qualification equivalent thereto, are eligible for admission to the Programme.

(\* as per the NCTE Norms and Regulations, 2014-notified in Gazette of India and RCI norms 2015)

**AND**

### B. Eligibility for Choosing the Teaching Subject

The candidate will have to choose only one subject (within a subject category) from Table 1 which she must have studied in the qualifying degree i.e., Bachelor's Degree or Master's Degree for at least 200 marks and obtained at least 50% in this subject. This subject will

henceforth be referred to as the teaching subject in the B.Ed. Special Education (ID) Programme. Candidates are advised to carefully study the table 1 given below, showing the subjects offered in the various subject categories.

**TABLE 1:Subject category and Subjects**

Subject category	Subjects
A) Sciences	Science
B) Languages	Hindi & English
C) Social Sciences	Social Science
D) Mathematics	Mathematics

### Relaxations and Concessions:

1. The minimum eligibility requirement for the Scheduled Caste/Scheduled Tribe candidates will be that they must have passed the qualifying school/degree examination. Provided that the minimum eligibility for admission to postgraduate Courses be the minimum pass marks of the qualifying examination concerned of the University of Delhi. In the case of Scheduled Caste/Scheduled Tribe candidates who had passed the last qualifying examination from other Universities, they should have secured at least the same percentage of pass marks at the qualifying examination as prescribed for the equivalent examination of Delhi University for purposes of admission to the Postgraduate course of this University.
2. Other Backward Classes (OBC), Children/Widows/Wives of Armed Personnel, including Para-Military Personnel, killed/disabled in Action (C/WAP), Persons with Disabilities (PWD) category candidates will be allowed a concession of 5%marks in the minimum eligibility requirements of the programme and the teaching subject as per University of Delhi norms.

### 3. Post Graduate Diploma in Dietetics & Public Health Nutrition Eligibility Requirement

Candidates seeking admission to one year PG Diploma in Dietetics and Public Health Nutrition must have passed B.Sc. Home Science (Pass/ Hons.) or B.Sc. Food Technology (Hons.), B.Sc. Microbiology, B.Sc. Biochemistry, B.Sc., Nursing, MBBS, B.Sc. Life Sciences examination of the University of Delhi or an examination recognized as equivalent thereto and fulfil the eligibility listed below:

- A. B.Sc. Home Science (Pass/Hons.) / B.Sc. (Hons.) Food Technology/ B.Sc. Microbiology/ B.Sc. Biochemistry/ B.Sc. Nursing / MBBS/ B.Sc. Life Sciences
- B. 55% or above marks in the overall aggregate and 50% or above marks in any four of the following subjects:
- |                             |                                  |
|-----------------------------|----------------------------------|
| 1. Human Physiology         | 5. Therapeutic Nutrition         |
| 2. Nutritional Biochemistry | 6. Public Health Nutrition       |
| 3. Food and Nutrition       | 7. Food Microbiology             |
| 4. Nutrition in Life Cycle  | 8. Institutional Food Management |

**The selection of candidates for admission to the course will be merit based in the order of categories listed below:**

Category I: 70% and above marks in aggregate or equivalent grade point of B.Sc./MBBS from University of Delhi.

Category II: 70% and above marks in aggregate or equivalent grade point of B.Sc./MBBS from other Universities recognized by University of Delhi as equivalent.

Category III: 60-69.9% marks in aggregate or equivalent grade point of B.Sc./MBBS from University of Delhi

Category IV: 60-69.9% marks in aggregate or equivalent grade point of B.Sc./MBBS from other Universities recognized by University of Delhi as equivalent.

Category V: 55-59.9% marks in aggregate or equivalent grade point of B.Sc./MBBS from University of Delhi.

Category VI: 55-59.9% marks in aggregate or equivalent grade point of B.Sc./MBBS from other Universities recognized by University of Delhi as equivalent.

**NOTE:** Only when a category is exhausted, will the candidates from the next category be considered. The seats will be filled in the above order of CATEGORIES only.

COURSE	Total	OBC	SC	ST	UR	EWS
Post Graduate Diploma in Dietetics & Public Health Nutrition	47	13	7	4	18	5

### 4. M.Sc. Programmes

Candidates seeking admission to the M.Sc. courses in Food and Nutrition, Resource Management & Design Application, Human Development & Childhood Studies, Fabric and Apparel Science and Development Communication & Extension should fulfil the eligibility condition as per University of Delhi website. Date of Common University Entrance Test (CUET-PG) is as per University of Delhi (DU) website.

Students registered at DU portal only will be considered for PG admissions. Foreign Candidates seeking admission to Postgraduate Programs need to apply through Foreign Students' Registry Portal of the University.

Admissions to all Postgraduate Programs at University of Delhi will be based on the scores obtained in CUET (PG) – 2025. Merit will be based solely on the scores obtained in the CUET Test Paper as per the requirement of the specific program.

#### Minimum Eligibility

For candidates belonging to UR/OBC-NCL/EWS category, the minimum eligibility is 50% marks aggregate or equivalent grade in the qualifying examination as per the Program-Specific Eligibility. For candidates belonging to SC/ST/PwBD category, the minimum eligibility is 45% marks in aggregate or equivalent grade in the qualifying examination as per the Program-Specific Eligibility.

\*For admissions to the programs which are governed by the regulations of the regulatory bodies, such as Medical Council of India (MCI), All India Council of Technical Education (AICTE), Bar Council of India (BCI), National Council of Teacher Education (NCTE), Dental Council of India (DCI), etc., the University adheres to the Minimum Eligibility requirements prescribed under the respective regulations of the concerned bodies. Refer to the respective Program-Specific Eligibility.

## M.Sc. Food and Nutrition

Category	Program Specific Eligibility	Intake capacity
1A	Bachelor's degree in Home Science/Food and Nutrition/ Nutrition and Dietetics OR PGDDPHN from a recognized University with Nutritional Biochemistry and at least three (03) subjects from the following: Food & Nutrition/ Human Nutrition/ Nutrition through the lifecycle/Public Nutrition/ Therapeutic Nutrition/ Human Physiology/ Food Science and Processing/ Food Safety and Quality Control	14
2A	B.Sc. (Hons./Hons. With Research) Home Science from University of Delhi Offered by Department of Home Science/ DU Colleges with DSE papers of Food and Nutrition stream	14

\*

## M.Sc. Resource Management & Design Application

Category	Program Specific Eligibility	Intake capacity
1A	Bachelor's degree in Home Science or an equivalent degree with at least three (3) subjects from the following: Fundamentals of Resource Management/ Introduction to Resource Management/ Resource Management / Personal Finance and Consumer Education/ Personal Finance and Consumer Studies/ Space Planning and Sustainability/ Basics of Design Application/ Interior Design and Decoration/ AutoCAD and Space Planning/ Entrepreneurship and Enterprise Management/ Entrepreneurship Development/ Entrepreneurship Development and Enterprise Management/ Human Capital management/ Human Resource Management	14
2A	B.Sc. (Hons) in Home Science: Resource Management and Design Application from University of Delhi	14

## M.Sc. Human Development & Childhood Studies

Category	Program Specific Eligibility	Intake capacity
1A	Bachelor's Degree in Home Science OR an equivalent degree with at least three (03) subjects from the following: Introduction to Human Development/ Socio-cultural Dimensions of family in India/ Foundations of Human Development: Theories and Principles/ Gender Empowerment and Justice/Human Development: Lifespan/ Childhood Disability from a recognized University/ Child rights and social action/ Laws and Policies for Women and Children in India/ Developmental Diversity Across Ecological Settings.	14
2A	B.Sc. (Hons.) in Home Science: Human Development from University of Delhi.	14

## M.Sc. Fabric & Apparel Science

Category	Program Specific Eligibility	Intake capacity
1A	Bachelor's Degree in Home Science OR an equivalent degree after (10+2), from Delhi University or any other University whose Examination is recognized by the University of Delhi as equivalent and fulfill other conditions of eligibility. with at least three (03) subjects from the following: Fundamentals of Fabric and Apparel Science/ Textile Science/Indian Textile Heritage/ Apparel Construction/ Pattern Making/ Applied Textile Design/ Dyeing and Printing/ Fashion Concepts/ Fashion Design Development/ Fashion Studies from a recognized University.	14
2A	B.Sc. (Hons.) Home Sc: Fabric & Apparel Sc. (3 Years course ) after 10+2 from Delhi University only.	14

**1A: All candidates seeking admission through entrance examination (CUET-PG).**

**2A: Candidates who have done B.Sc. (Hons.) in Home Science from University of Delhi; admission in this category also based on CUET-PG scores.**

For details concerning each Department, visit [www.ladyirwin.edu.in](http://www.ladyirwin.edu.in)

For details concerning DU guidelines visit [www.du.ac.in](http://www.du.ac.in).



## M.Sc. Development Communication & Extension

Category	Program Specific Eligibility	Intake capacity
1A	Bachelor Degree in Home Science or any equivalent Bachelor's degree in Home Science or an equivalent degree with at least three (3) subjects from the following: Fundamentals of Communication/ Communication Systems/ Mass Communication and Mass Media/ New media and ICT/ Gender and Media/Communication for Development/ Development Communication and Journalism/Extension Programme Design and Management/Training and Development/ Sustainable Development	14
2A	B.Sc. (Hons.) in Home Science: Communication & Extension from University of Delhi.	14

**1A: All candidates seeking admission through entrance examination (CUET-PG).**

**2A: Candidates who have done B.Sc. (Hons.) in Home Science from University of Delhi; admission in this category also based on CUET-PG scores.**

For details concerning each Department, visit [www.ladyirwin.edu.in](http://www.ladyirwin.edu.in)

For details concerning DU guidelines visit [www.du.ac.in](http://www.du.ac.in)

## Internal Assessment 2025-26

Internal Assessment is an integral part of the Semester System Evaluation Scheme of both Undergraduate and Postgraduate Courses. Internal Assessment carries 25% weightage and End Semester Examination has 75% weightage in every theory paper.

The distribution of Internal Assessment marks for Undergraduates is as follows:

### Weightage\*

Written Assignments Tutorials/Project Reports/Seminars	10%
Class test(s)/ Quiz(es)	10%
Attendance (lectures, Interactive Periods, Tutorials)	5%

\*For NEP, refer to DU website. Subject to revision from time to time.

Marks allocation for attendance out of 5 marks

85% and above	5
80% and above (less than 85%)	4
75% and above (less than 80%)	3
70% and above (less than 75%)	2
67% and above (less than 70%)	1
Below 67%	0

### Internal Assessment weightage for Practicals\*

Graduation	50% marks in Continuous Evaluation
Post-Graduation	50% marks in Continuous Evaluation
PGDDPHN	50% marks in Continuous Evaluation

\*As per DU norms

**Value Added Courses (VAC)** having 1 or 2 credits for practical's is converted to continuous assessment.

Total credits for the VAC	Credits for Practical	Assessment Pattern	Marks Allocated
2	1	Continuous Assessment	40
2	2	Continuous Assessment	80

## Attendance

According to the rules of the University of Delhi, students must have the required attendance both in Theory and Practical separately of each subject in order to appear in the End Semester exams. To qualify the semester examinations, students must maintain a minimum attendance of 67% in each subject as per rules of University of Delhi.

### Medical certificate with reference to attendance

In the instance of absence from classes due to medical reasons, the medical certificate of illness for the calculation of attendance should be submitted within a week of joining after illness, and should be accompanied with a doctor's fitness certificate. In no case will a medical certificate be taken into consideration for calculation of attendance after the attendance for that semester has been finalized.

The original medical certificate must be submitted within the stipulated one week period to the office of the Vice Principal. The stamped certificate must then be shown to the concerned subject teachers for signatures and noting in their attendance register. Medical certificates submitted after the one-week deadline will not be accepted or considered valid.

**Attendance requirement: Pass Percentage and Promotion Criteria- Refer to DU website**

# Course Structure – Undergraduate

(T-Theory; P-Practical)

SE M EST ER	DISCIPLINE SPECIFIC CORE (DSC) 4 credits	DISCIPLINE SPECIFIC ELECTIVE (DSE) 2+2 credits	GENERIC ELECTIVE (GE) 4 credits	ABILITY ENHANCEME NT COURSE (AEC) 2 credits	SKILL ENHANCEMEN T COURSE (SEC) 2 credits	INTERNSHIP/ APPRENTICESHIP/ PROJECT/ COMMUNITY OUTREACH 2 credits	VALUE ADDITION COURSE (VAC) 2 credits	TOTAL CREDITS
<b>I</b>	DSC-1 DSC-2 DSC- 3		Choose one from a pool of courses GE-1	Choose one AEC course Language/ EVS	Choose one from a pool of courses (0T+2P)		Choose one from a pool of courses	<b>22 credits</b>
<b>II</b>	DSC-4 DSC 5 DSC 6		Choose one from pool of courses GE-2	Choose one AEC course Language/ EVS	Choose one from a pool of courses (0T+2P)		Choose one from a pool of courses	<b>22 credits</b>
<b>Students on exit shall be awarded Undergraduate Certificate (in the Field of Study/ Discipline) after securing the requisite 44 credits in Semesters I and II</b>								Total - 44
<b>III</b>	DSC-7 DSC-8 DSC- 9	Optioning for specialization starts here Choose any one DSE from pool of courses DSE-1 OR Choose any one GE from pool of courses GE-3		Choose one AEC course Language/ EVS	Choose one SEC from pool of courses OR Internship/Apprenticeship/ project/ Community outreach (IAPC) from corresponding DSE (0T+2P)		Choose one from a pool of courses	<b>22 Credits</b>
<b>IV</b>	DSC-10 DSC-11 DSC-12	Choose any one DSE from the stream selected earlier DSE-2 OR Choose any one GE from pool of courses GE-4		Choose one AEC course Language/ EVS	Choose one SEC from pool of courses OR Internship/Apprenticeship/ project/ Community outreach (IAPC) from corresponding DSE (0T+2P)		Choose one from a pool of courses	<b>22 Credits</b>
<b>Students on exit shall be awarded Undergraduate Diploma (in the Field of Study/ Discipline) after securing the requisite 88 credits on completion of Semesters IV</b>								<b>Total - 88</b>
<b>V</b>	DSC-13 DSC- 14 DSC- 15	Continue with DSE from the stream selected earlier DSE-3	Choose one from a pool of courses GE-5		Choose one SEC from pool of courses OR Internship/Apprenticeship/ project/ Community outreach (IAPC) from corresponding DSE (0T+2P)			<b>22 Credits</b>
<b>VI</b>	DSC-16 DSC- 17 DSC 18	Continue with DSE from the stream selected earlier DSE-4	Choose one from a pool of courses GE-6		Choose one SEC from pool of courses OR Internship/Apprenticeship/ project/ Community outreach (IAPC) from corresponding DSE (0T+2P)			<b>22 Credits</b>
<b>Students on exit shall be awarded Bachelor of (in the Field of Study/ Discipline) (3 years) after securing the requisite 132 credits on completion of Semesters VI</b>								<b>Total - 132</b>
<b>VII</b>	DSC-19	Continue with three DSEs from stream selected earlier OR Choose two DSE from stream selected earlier and one GE course OR Choose one DSE from stream selected earlier and two GE courses					Choose one Dissertation on Major OR Dissertatio n on Minor OR Academic project/ Entrepreneurs hip	<b>22 Credits</b>
<b>VIII</b>	DSC- 20	Continue with three DSEs from stream selected earlier OR Choose two DSE from stream selected earlier and one GE course OR Choose one DSE from stream selected earlier and two GE courses					Continue with Dissertation on Major OR Dissertation on Minor OR Academic project/ Entrepreneursh ip	<b>22 Credits</b>
<b>Students on exit shall be awarded Bachelor of (in the Field of Study/ Discipline with Research/Academic projects/ Entrepreneurship) or [with Research in Discipline-1 (Major) with Discipline-2 (Minor)] after securing the requisite 176 credits on completion of Semesters VIII</b>								<b>Total - 176</b>

\*All DSC and DSE papers are 4 credits



## B.Sc. (Hons.) Home Science

### DSC Papers offered in B.Sc. (Hons.) Home Science

Semester	Paper Name
<b>I</b> (4 credits)	1.Human Development I: The Early Years - DSC-1 (3T+1P) 2.Food Science and Nutrition - DSC-2 (3T+1P) 3.Communication Concepts and Theories - DSC- 3 (3T+1P)
<b>II</b> (4 credits)	1.Fashion Studies - DSC-4 (3T+1P) 2.Fundamentals of Resource Management - DSC 5 (3T+1P) 3.Life Science for Home Science - DSC-6 (2T+2P)
<b>III</b> (4 credits)	1.Human Development II: Middle Childhood and Adolescence - DSC-7 (3T+1P) 2.Nutrition: A Life Cycle approach - DSC-8 (3T+1P) 3.Communication Systems and Social Change - DSC- 9 (3T+1P)
<b>IV</b> (4 credits)	1.Textile Science - DSC-10 (3T+1P) 2.Personal Finance and Consumer Studies - DSC-11 (3T+1P) 3.Physical Science for Home Science - DSC-12 (2T+2P)
<b>V</b> (4 credits)	1.Human Development III: Adulthood and Aging - DSC-13 (3T+1P) 2.Dietetics and Public health Nutrition I - DSC- 14 (3T+1P) 3.Psycho-Social Dimensions of Family and Community - DSC- 15 (2T+2P)
<b>VI</b> (4 credits)	1.Traditional Indian Textiles - DSC-16 (3T+1P) 2.Space Design and Sustainability - DSC- 17 (3T+1P) 3.Extension for Development - DSC-18 (3T+1P)
<b>VII</b> (4 credits)	1.Statistics and Computer Application - DSC-19 (3T+1P)
<b>VIII</b> (4 credits)	1.Social Policy and National Development - DSC- 20 (3T+0P+1Tut)

### DSE papers being offered from Semester III onwards for B.Sc. (Hons.) Home Science

Specialization	Paper Name
<b>Food and Nutrition</b> (2T+2P)	1.Fundamentals of Human Anatomy and Physiology 2.Food science and Processing 3.Nutritional Biochemistry-I 4.Social and Cultural Aspects of Nutrition 5.Dietetics and Public health Nutrition II 6.Institutional Food Management 7.Nutrition for Fitness and Sports 8.Advanced Nutrition 9.Clinical Nutrition: Theory to Practice 10.Nutritional Biochemistry-II 11.Programmes and Policies in Public Health Nutrition 12.Perspectives in Food Safety
<b>Development Communication &amp; Extension</b> (2T+2P)	1.Media and Cultural Studies 2.Communication for Development 3.Gender, Media and Society 4.New Media for Change 5.Social and Behaviour Change Communication 6.Advertising & Digital Marketing 7. NGO Management, CSR and Fundraising 8.Information & Communication Technologies for Development 9.Corporate Communication and Public Relations 10.Advocacy for Change: Health and Environment 11.Programme Monitoring and Evaluation Livelihood Systems and Social Entrepreneurship
<b>Resource Management &amp; Design Application</b> (2T+2P)	1.Human Resource Management 2.Interior Design 3.Entrepreneurship Development and Enterprise Management 4.Design Thinking & Innovation 5.Human Factors and Ergonomics 6.Advanced Interior Design 7.Resources and Sustainable Development 8.Project Management 9.Product Design and Development 10.Marketing Management and Consumer Behaviour 11.Sustainable Built Environment: Concepts and Practices 12.Design Application and Practices

<b>Human Development and Childhood Studies</b> (2T+2P)	1.Organization and Management of Children's Institutions 2.Laws and Policies for Women and Children in India 3.Children with Disabilities 4.Childhood in India 5.Theories of Human Development 6.Assessment, Evaluation and Approaches to Research in Human Development 7.Child Rights and Social Action 8.Education for Human Development 9.Developmental Psychology for India 10.Women and Gender Studies 11.Diversity, Equity and Inclusion 12. Parenting, Guidance and Counseling across the Lifespan
<b>Fabric and Apparel Sciences</b> (2T+2P)	1.Apparel Design and Construction Techniques 2.Pattern making and Construction 3.Fabric Production 4.Understanding Fabrics 5.Historic Costumes 6.Dyeing, Printing and Finishing 7.Fashion Marketing and Merchandising 8.Garment Manufacturing 9.Historic Textiles 10.Home Textiles 11.Textile Conservation 12.Sustainability in Textiles and Apparel
<b>Common papers (offered in Semester VI and VII)</b>	Choose any one paper 1.Research Methods in Home Science (3T+1P) 2.Innovation and Entrepreneurship (0T+4P)

All DSEs May Not Be Offered

## B.Sc. (Pass) Home Science

### DSC Papers offered in B.Sc. (Pass) Home Science

Semester	Paper Name
<b>I</b> (4 credits)	1. Introduction to Resource Management - DSC-1 (3T+1P) 2. Fashion Concepts - DSC-2 (3T+1P) 3. Introductory Life Science for Home Science - DSC-3 (2T+2P)
<b>II</b> (4 credits)	1. Lifespan Development I: Prenatal and Early Years - DSC-4 (3T+1P) 2. Foundation of Food Science and Nutrition - DSC-5 (3T+1P) 3. Fundamentals of Communication - DSC-6 (3T+1P)
<b>III</b> (4 credits)	1. Fundamentals of Textiles - DSC-7 (3T+1P) 2. Personal Finance and Consumer Education - DSC-8 (3T+1P) 3. Introductory Physical Science for Home Science - DSC-9 (2T+2P)
<b>IV</b> (4 credits)	1. Lifespan Development II: Middle Childhood and Adolescence - DSC-10 (3T+1P) 2. Lifespan Approach to Nutrition - DSC-11 (3T+1P) 3. Communication Systems - DSC-12 (3T+1P)
<b>V</b> (4 credits)	1. Space Planning and Sustainability - DSC-13 (3T+1P) 2. Indian Textile Heritage - DSC-14 (3T+1P) 3. Extension Management - DSC-15 (3T+1P)
<b>VI</b> (4 credits)	1. Lifespan Development III: Development in Adulthood - DSC-16 (3T+1P) 2. Public Nutrition and Dietetics - DSC-17 (3T+1P) 3. Sociology and Psychology for Home Science - DSC-18 (2T+2P)
<b>VII</b> (4 credits)	1. National Development and Social Policy- DSC 19 (3T+0P+1 Tut)
<b>VIII</b> (4 credits)	1. Statistics and Data Management in Home Science Research - DSC 20 (4T+0P)

DSE paper being offered from Semester III onwards for B.Sc. (Pass) Home Science

Specialization	Paper Name
<b>Food and Nutrition</b> (2T+2P)	1. Food Science 2. Physiology and Promotive Health 3. Nutritional Biochemistry 4. Advanced Human Nutrition 5. Approaches and Programmes in Public Health Nutrition 6. Clinical Nutrition 7. Communication for Nutrition and Health 8. Food Processing 9. Food Service Management 10. Nutrition for Sports Performance
<b>Development Communication &amp; Extension</b> (2T+2P)	1. Media, Culture and Society 2. NGO management and Advocacy 3. Information and Communication Technologies for Change 4. Digital Marketing and Advertising 5. Gender and Media 6. Behaviour Change Communication 7. Corporate Social Responsibility & Fundraising 8. Programme Management and Evaluation 9. Corporate Communication and Public Relations 10. Health and Environment Communication
<b>Resource Management &amp; Design Application</b> (2T+2P)	1. Basics of Design Application 2. Human Capital management 3. Entrepreneurship and Enterprise Management 4. Innovation and Design Thinking 5. Ergonomic Design 6. Resource Management and Sustainable Development 7. Consumer Behaviour and Marketing Management 8. Capacity Building for Sustainable Development 9. Product Design and Application 10. Facilities and Services Management
<b>Human Development and Childhood Studies</b> (2T+2P)	1. Developmental Diversity across ecological settings 2. Adolescent Relationships and Wellbeing 3. Developmental Delay and Disability in Childhood 4. Laws Policies and Programmes for Children, Women and Families 5. Theoretical Perspectives in Human Development 6. Gender and Social Change 7. Fundamentals of Counselling and Parenting 8. Developmental Assessment and Guidance 9. Child Rights in India 10. Aging and Elderly
<b>Fabric and Apparel Sciences</b> (2T+2P)	1. Pattern making for fashion Design 2. Fabric Construction 3. Pattern making & Construction for Women's Wear 4. Designing for Children's Wear 5. World textiles 6. Sustainable Consumption and Production of Fashion 7. Textile Conservation and Documentation 8. Textile Processing 9. Apparel Production 10. Fashion Retailing and Marketing
<b>Common papers (offered in Semester VI and VII)</b>	1. Research Methods in Home Science (3T+1P) 2. Introduction to Entrepreneurship and Innovation (0T+4P)

All DSEs May Not Be Offered



## B.Sc. (Hons) Food Technology

### DSC Papers offered in B.Sc. (Hons.) Food Technology

Semester	Paper Name
<b>I</b> (4 credits)	1.Fundamentals of Food Technology - DSC-1 (3T+1P) 2.Principles of Food Science - DSC-2(3T+1P) 3.Milk & Milk Products Technology - DSC-3(3T+1P)
<b>II</b> (4 credits)	1.Principles of Food Processing - DSC-4 (3T+1P) 2.Technology of Food Preservation - DSC-5(3T+1P) 3.Fruits, Vegetables & Plantation Crops Processing Technology - DSC-6 (3T+1P)
<b>III</b> (4 credits)	1.Meat & Fish Processing Technology - DSC-7 (3T+1P) 2.Nutrition Science - DSC-8 (3T+1P) 3.Cereals, Pulses and Oilseeds Processing Technology - DSC-9 (3T+1P)
<b>IV</b> (4 credits)	1.Food Quality Management - DSC-10 (3T+1P) 2.Poultry & Egg Processing Technology - DSC-11 (3T+1P) 3.Food Engineering-I - DSC-12 (3T+1P)
<b>V</b> (4 credits)	1.Food Microbiology - DSC-13 (3T+1P) 2.Food Engineering-II - DSC 14 (3T+1P) 3.Food Chemistry-I - DSC-15 (3T+1P)
<b>VI</b> (4 credits)	1.Food Packaging - DSC-16 (3T+1P) 2.Food Chemistry-II - DSC-17 (3T+1P) 3.Food Safety - DSC-18 (3T+1P)
<b>VII</b> (4 credits)	1.Statistical analysis in research - DSC-19 (3T+1P)
<b>VIII</b> (4 credits)	1.Food Standards & Regulations - DSC-20 (3T+1P)

### DSE papers being offered from Semester III onwards for B.Sc. (Hons.) Food Technology

Specialization	Paper Name
<b>Food Technology</b>	1.Novel Food Processing Technology (3T+1P) 2.Bakery technology (2T+2P) 3.Food Fermentation Technology (2T+2P) 4.Research Methodology (3T+1P) 5.Sensory science (2T+2P) 6.Nutraceuticals & Functional Foods (2T+2P) 7.Food Additives (2T+2P) 8.Food Rheology (2T+2P) 9.Food Plant Design & Sanitation (2T+2P) 10.Food Toxicology (2T+2P)

**The following optional papers were offered for all the programs for the batches commencing 2023-24**

Paper Type	Paper Name	
<b>GENERIC ELECTIVE COURSES (GE)</b> (4 credits)	Foundations of Psychology [Department of Psychology] Environment and Society [Department of Environmental Studies] Basics of Journalism [Department of Journalism (under English Dept.)] English Fluency 1 [Department of English] Molecules of Life [Department of Biochemistry] Essentials of Economics [Department of Economics] Sociology of Everyday Life [Department of Sociology] Basics of Social Psychology (Department of Psychology) Print Journalism [Department of Journalism (under English Dept.)] Literature and Human Rights [Department of English] Introduction to Comparative Economic Development [Department of Economics] Concept of Animal Behaviour [Department of Zoology] Medicines in Daily Life [Department of Chemistry]	
<b>ABILITY ENHANCEMENT COURSE (AEC)</b> (2 credits: Only Theory)  students have to study two semesters of languages and two semesters of Environmental Science and Sustainable Development	व्यवहारिक हिंदी (हिन्दी क) जनसंचार और रचनात्मक लेखन (हिन्दी ख) हिंदी भाषा और तकनीकी (हिंदी ग) Basic Tamil Journalistic Writing in Tamil Intermediate Tamil Basic Malayalam Intermediate Malayalam Journalistic Writing in Malayalam Translation and Interpretation in Mainpuri Intermediate Manipuri Journalistic Writing in Manipuri Urdu A Urdu B Urdu C Punjabi Bhasha Da Mudhla Padhar Punjabi Bhasha Da Uchera Padhar Punjabi Bhasha Ate Anuvad	Punjabi Bhasha Ate Computer Punjabi Bhasha Ate Media Introduction to Sanskrit Language (Sanskrit C) Introductory Upanishad And Geeta (Sanskrit B) Sanskrit Introductory Culture and Society Intermediate Administrative Structure in Kauṭilya's Arthaśāstra Basic Bodo Basic Dogri Basic Kannada Basic Maithili Basic Oriya Intermediate Bengali Intermediate Gujarati Basic Marathi Intermediate Marathi Translation and Interpretation in Telugu Journalistic Writing in Telugu Environmental Science: Theory into Practice-I

## The following optional papers to be offered for all the programs for the batches commencing 2025-26

Paper Type	Paper Name
<b>SKILL ENHANCEMENT COURSE (SEC)</b> (2 credits)	Basic IT Tools CAD for Fashion Chocolate crafts Digital Marketing Creative writing Personality Development and Communication Visual Communication and Photography IT skills and Data analysis-I Public speaking in English Language and Leadership Dairy Processing Early Child Care & Education settings Image styling Small scale catering Prospecting E-waste for sustainability Social Media Marketing Communication in professional life Content Development and Media for Children Digital Film Production Healthy and Sustainable Food Choices Minimal Food Processing
<b>VALUE ADDITION COURSE (VAC)</b> (2 credits)	Financial Literacy Ayurveda and Nutrition Digital Empowerment Ecology and literature Fit India Science and Society Socio emotional learning Art of Being Happy Ethics and Culture Science and Society Swachh Bharat Sports for Life



# Doctoral Programme

Admissions are offered for the Doctor of Philosophy (Ph.D.) programme in the Department of Home Science (Faculty of Science), University of Delhi in all the fields of specialisations listed below::

- Food and Nutrition
- Human Development and Childhood Studies
- Fabric and Apparel Science
- Development Communication and Extension

- Resource Management and Design Application
- Food Technology

**Ph.D. Programme:** The Departments offer full time Ph.D. Programme and the scholars who are registered for the same are therefore not allowed to undertake anycommitment/ assignment, paid/unpaid outside the college. Rules for admission to Ph.D. programme are as per the Faculty of Science, University of Delhi. Admission to

Ph.D. programme of University of Delhi is governed by the Ordinance VI of the University, its Amendments, and other notifications issued by University of Delhi from time to time in this regard.

The admission to Ph.D. programme is done in phases and on the basis of guidelines released by University of Delhi's PhD Admission bulletin each year. Candidates desirous of seeking admission in PhD program in the department of Home Science must check their eligibility

criteria from the PhD admission bulletin available on DU and Lady Irwin College website. There are no additional eligibility criteria besides the ones stipulated by the University through its website and Ph.D. BOI-2024, published on the admission website of the UoD. Candidates must read the Bulletin of Information to ascertain their eligibility criteria, major area of research and mandatory requirements of Research proposal at the time of registration.







## **The Postgraduate Departments**

- Education
- Food & Nutrition and Food Technology
- Development Communication & Extension
- Resource Management & Design Application
- Human Development & Childhood Studies
- Fabric & Apparel Science



## DEPARTMENT OF EDUCATION

As a part of the Faculty of Education, University of Delhi, the one-year B.Ed. (Home Science) program commenced in the year 1952 and the B.Ed., Special Education (Intellectual Disability) in 2007 in Lady Irwin College, University of Delhi. The B.Ed. (Special Education) program is recognized by the Rehabilitation Council of India (RCI) and B.Ed. by National Council for Teacher Education (NCTE). It has been awarded Asia's Most Trusted Brand Award, 2016. The B.Ed. programme is now for two years duration, since 2015. The programme helps to strengthen the Home Science graduates and post graduates professionally. A popular option for six decades, the programme maintains the spirit of preparing competent teachers.

The focus of the Department comprises various aspects of teacher preparation, viz. skill training in teaching, mastery of classroom management techniques, competence to handle children with special needs, ability to establish warm interpersonal relationships within the class, development of communication skills and

competencies leading to reflective thinking, expertise in various Home Science and Science related work experience, sensitization to community needs, skill in construction and appraisal of various evaluation devices and development of instructional material. The close interaction between students and teachers and the participatory nature of the program enables the students to gain confidence and self-reliance. The program strives to cultivate leadership qualities among future teachers and positive virtues like co-operation, sincerity and dedication. The students are conversant with newer technologies and competent to use multimedia instructional strategies including e-boards/ interactive boards and the like. The B.Ed. Special Education (ID) programme focuses upon preparation of teachers for the mainstream inclusive schools as well as special schools. The alumnae cherish memories of the fruitful time spent at the department.





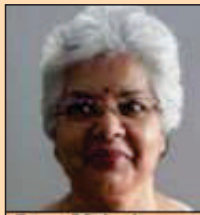

**Renu Malviya**  
M.Sc., M.Ed. Ph.D



**Mani Bhasin Kalra**  
M.Sc., M.Ed. Ph.D



**Neelima Asthana**  
M.Sc., M.Ed. Ph.D



**Richa Mehta**  
M.Sc. M.Ed. Ph.D

## FACULTY

### Prof. Renu Malviya

Designation: Professor

Qualifications: Ph.D. (Family-School Interaction), Jawaharlal Nehru University; M.Ed. (H.P University), M.Sc. (C.D) & B.Ed., University of Delhi. Diploma in Learning Disabilities, SNDT University, PG certification in Management of Learning Disabilities, Roehampton University, United Kingdom, Diploma in Cross-disability (NBER) and Certification in Inclusion (Univ of Minnesota).

Research Interest: Her research interests include Special Education (with focus on neurodiversity such as SLD & ASD) & Inclusive Education, Pedagogy, Mental Health, Home Science Education and Gender Studies. She has been advisor to the Commissioner of Disability, GOI, Member on GB of schools, expert and advisor at committees of UPSC, RCI, NCERT, SCERT, CBSE, BOSSO, various schools, Universities and NGOs. Besides her research related projects with national and international agencies, she is a master trainer for pre-service, in-service school and college teachers and administrators, and other stakeholders. She has initiated her presence on social media through her you tube channel and Instagram related to education and special education topics.

**Email Id:** [renu.malaviya@lic.du.ac.in](mailto:renu.malaviya@lic.du.ac.in)  
[www.renumalaviya.com](http://www.renumalaviya.com)

### Prof. Neelima Asthana

Designation: Director

Qualification: She is M.Sc. (Child Development), Agra University; M.Ed., Ph.D. (Education), Delhi University.

Research Interest: Her research interests include Inclusive Education/Special Education, Home Science Education, Theory of Education, Pedagogical Issues in Education, Educational Administration.

**Email Id:** [neelima.asthana@lic.du.ac.in](mailto:neelima.asthana@lic.du.ac.in)

### Prof. Mani Bhasin Kalra

Designation: Professor

Qualifications: Professor Bhasin is M.Sc. (Zoology), M.Ed. and Ph.D. (Education) from the University of Delhi. She has vast experience in teaching and research in the area of Teacher Education.

Research Interest: Her research interests comprise Teacher Thinking and Teacher Beliefs, Issues in Elementary Education with a special focus on Issues of Equity and Diversity. She is an Advisor, writer, resource person and a consultant for developing resource material in Education with a focus on Preservice and Inservice teacher preparation programmes and for the students of the open learning system as well. Professor Bhasin has published widely in national and international journals and co-edited various research compilations. Her book published with Viva, 'Diversity: Reflections and Insights' in the year 2017 has been very well received nationally and internationally.

**Email Id:** [manib.kalra@lic.du.ac.in](mailto:manib.kalra@lic.du.ac.in)  
[www.manibhasinkalra.com](http://www.manibhasinkalra.com)

### Prof. Richa Mehta

Designation: Professor

Qualifications: Dr. Richa Mehta is an accomplished academic with a diverse educational background, holding an M.Sc. in Clothing and Textiles from Rani Durgawati Vishwavidyalaya (Jabalpur University), as well as an M.Ed. and Ph.D. in Education from Rashtrasant Tukadoji Maharaj Nagpur University.

Research Interest: Her scholarly interests lie at the intersection of education, gender, and pedagogy. She has a deep engagement with the Pedagogy of Home Science Education, Contemporary Issues in Indian Education, Evaluation and Assessment Practices, Gender Studies, Educational Leadership and Administration, and Innovations in Educational Technology. Her work reflects a commitment to advancing educational equity, quality, and innovation.

**Email Id:** [richa.mehta@lic.du.ac.in](mailto:richa.mehta@lic.du.ac.in)

**Dr. Priya Khurana**

Designation: Assistant Professor

Qualification: Dr. Priya Khurana pursued B.Sc. and M.Sc. (Chemistry) from Miranda House, University of Delhi. She did B.Ed., M.Ed. and Ph.D. (Education) from Central Institute of Education, University of Delhi. She has a long experience of teaching Teacher Education courses at University of Delhi.

Research Interest: Her teaching and research interests include Science and Chemistry Education, Professional Development of Teachers, Diversity Studies, Mental Health, School and Teacher Education. She has published various research papers in national and international journals. She has keen interest in promoting quality teacher education.

Email : [priya.khurana@lic.du.ac.in](mailto:priya.khurana@lic.du.ac.in)

**Dr. Chetna Arora**

Designation: Assistant Professor

Qualifications: She holds a Ph.D. in Education from the University of Delhi, along with an M.Ed. from University of Delhi and M.Sc. in Food & Nutrition from Punjab University.

Research Interests: Her extensive research spans various facets of education, including Teacher Education, Home Science Education, Science Education, Adolescence Education, Inclusive Education, Contemporary Indian Education, Educational Administration and Supervision, and Educational Technology. With a multitude of publications in both national and international journals, she actively promotes the enhancement of teacher education quality.

Email: [chetna.arora@lic.du.ac.in](mailto:chetna.arora@lic.du.ac.in)

**Ms. Geetika Sharma**

Designation: Assistant Professor

Qualifications: She is pursuing Ph.D. in Education from Department of Education (CIE), University of Delhi. She is Masters in Education (M.Ed.) from GVM College of Girls, M.Sc. (Food Science and Nutrition) from Banasthali University, Rajasthan. She has a two-year diploma in Yoga and Naturopathy.

Research Interests: Her research interests include Teacher Education, Home Science Education, Assessment in Education, Gender Studies, Educational Psychology, Educational Technology and Contemporary Indian Education. Ms. Sharma has published widely in National and International Journals.

Email: [geetika.sharma@lic.du.ac.in](mailto:geetika.sharma@lic.du.ac.in)

**Ms. Mousumi Ghosh**

Designation: Assistant Professor

Qualifications: She is B.Sc.(H) Chemistry, University of Delhi, and M.Sc. Chemistry, IGNOU (Full-time), B.Ed. & M.Ed. from University of Delhi & UGC-NET Qualified. She has teaching experience of 10 years in various schools as Science teacher and in colleges as Teacher Educator.

Research Interests: Her interest area includes Science Education and ICT in Education.

Email: [mousumi.ghosh@lic.du.ac.in](mailto:mousumi.ghosh@lic.du.ac.in)



**Priya Khurana**  
M.Sc. M.Ed., Ph.D.



**Geetika Sharma**  
M.Sc. M.Ed.



**Chetna Arora**  
M.Sc. M.Ed., Ph.D.



**Mousumi Ghosh**  
M.Sc., M.Ed.







**Puja Tripathi**  
M.Sc. M.Ed.



**Prasenjit Roy**  
M.Sc. M.Ed.



**Ravi K. M.**  
M.A., M.Ed. (MR), Ph.D.

### **Ms. Puja Tripathi**

Designation: Assistant Professor

**Qualification:** She is M.Ed. from University of Lucknow, B.Ed. from BBAU Lucknow: A Central University, M.Sc.(Botany) DDU Gorakhpur University, and Pursuing Ph.D. (Education) from University of Allahabad (Central University), Prayagraj.

**Research Interests:** Her research interests include Science Education, Teacher Education, Different psychological dimensions of Education, and Indian Knowledge System (IKS). She has published research articles in different reputed National and International Journals.

Email: [puja.tripathi@lic.du.ac.in](mailto:puja.tripathi@lic.du.ac.in)

### **Dr. Prasenjit Roy**

Designation: Assistant Professor

**Qualification:** Ph.D. in Science Education from Mahatma Gandhi Central University, Motihari& M.Sc. (Zoology), B.Ed., M.Ed. from Visva-Bharati: A Central University & An Institution of National Importance, Santiniketan, West Bengal, PGDET (Educational Technology) from IGNOU, New Delhi & UGC-NET JRF in Education.

**Research Interests:** His research interests include Science Education, STEM/STEAM Education, Life Skills Education, Educational Technology, Deep Ecology and Environmental Education. Dr. Roy has published research articles in different reputed National and International Journals.

Email: [prasenjit.roy@lic.du.ac.in](mailto:prasenjit.roy@lic.du.ac.in)

### **Dr. Ravi K. M.**

Designation: Assistant Professor

**Qualifications and Experience:** Ph.D. in Special Education, M. A. Psychology, M. Ed. Special Education (Intellectual Disability), UGC-NET in Education, RCI Registration. He has over 19 years of experience in the field of disability rehabilitation. His professional background includes teacher training in Special Education, as well as working in both special and inclusive school settings. His areas of interest include inclusive education and the education of children with intellectual and learning disabilities. He has served as a member of various committees constituted by the Rehabilitation Council of India (New Delhi), the National Institute for Empowerment of Multiple Disabilities (NIEPMD, Chennai), the Directorate of Education (GNCT of Delhi), and several universities. He has contributed as a resource person in numerous Continuing Rehabilitation Education (CRE) programs, workshops, conferences, and special lectures.

**Research Interests:** His scholarly work includes publishing articles on inclusive education and education of children with intellectual disability and specific learning disabilities in various academic journals and serving as a unit writer for Self-Learning Materials developed for Special Education courses by IGNOU, New Delhi.

Email: [dr.ravi@lic.du.ac.in](mailto:dr.ravi@lic.du.ac.in)



### Dr. Deepika Ahlawat

Designation: Assistant Professor

Qualifications: Ph.D. in Special Education, M.Sc. (Mathematics), M.A. (Pub Adm), M.Ed. Special Education Intellectual Disability, UGC- NET in Education,

Registered Rehabilitation Professional

Research Interests: Education of children with intellectual disability, Inclusive Education along with the key issues and challenges of Professional Development of Preservice and In-service teachers in context of Disability studies, Individualized Educational Programme, Adaptive Behaviour Analysis.

She has over 17 years of experience in the field of Disability Rehabilitation. She has served as resource person in numerous CRE programmes, seminars, webinars, workshops, and conferences. Worked as paper setter, evaluator and observer in annual examinations of B.Ed., D.Ed. and M.Ed. Special Education Programs of several universities as GGSIP University, Panjab University, NIEPMD, Jammu University etc. Presented papers in various National and International conferences and seminars; and has written on diverse themes in Special Education in various academic journals. She has contributed as a resource person/expert in various government and non govt training and sensitization programs.

Email: [deepika.ahlawat@lic.du.ac.in](mailto:deepika.ahlawat@lic.du.ac.in)

### Dr. Nazli

Designation: Assistant Professor

Qualifications: Ph.D. Education, M. Ed. SE (ID), M. Sc. in Botany, UGC-NET-JRF, PGDSO, PGDHR. Dr. Nazli has been working in the field for more than a decade. She has organized several conferences, seminars, workshop and Continuous Rehabilitation Education (CRE) programs.

Research Interests: She is a keen researcher and has guided more than 30 M. Ed. SE (ID) desartions including as co-guide for M. Phil. in Clinical Psychology. Dr. Nazli has more than 25 publications to her credit which appeared in the journals and edited books of National and International repute. For her exemplary work, academics and outstanding professional services in the rehabilitation of PwDs she has been honored with several awards and recognitions.

Email: [dr.nazli@lic.du.ac.in](mailto:dr.nazli@lic.du.ac.in)



**Deepika Ahlawat**  
M.Sc., M.Ed., Ph.D



**Nazli**  
M.Sc., M.Ed, Ph.D



## Career Options

Students/interns of the course find easy placements in various schools and other allied institutions. They may be:

- Recruited as PGT (Home Science), TGT (Science), TGT (Home Science), activity teachers, Special Educators and Primary Teachers in various private and government schools.
- Recruited to teach vocational subjects such as meal planning and fashion studies.
- Recruited as professional counsellors in schools.
- Placed in institutions like Women's polytechnics, Nursery Teacher Training Institutions, DIETs, SCERT, NCERT, NIEPA and various NGO training and research organizations.
- Recruited as Resource Room Teachers and Special Educators in schools and various institutions.

## Distinguished Alumnae

- Kiran Talwar, Principal, RM Arya School
- Jyoti Raina, Principal, Army Public School, NOIDA
- Suman , Recipient of State Award, Principal
- Janakpuri
- Shefali Gera, Recipient of State Award in Teaching, 2022, PGT-Home Science, DAV Public School.
- Suman Sachdeva, Education Specialist-Global lead Foundational learning, UNICEF HQ United States.
- Pratibha Goel, Lecturer, Home Science, SK- Malka Ganj. Team member in Revision of Home Science Content Material by SCERT and Directorate of Education. State Awardee in 2016, Indira Pruskaar in 2008 and Dr. Radhakrishan Teacher Award in 2003.
- Tulika Talwar, Psycho Educator, DPS, Vasant Vihar, Master Trainer for CBSE.
- Vasundhra Sharma, Special Educator, Bhartiya Vidhya Bhawan.
- Devangana Mishra, Director of Recruitment, Harbour School, Hong Kong.
- Parul Banga, Coordinator, Special Need Department, HDFC School, Pune
- Pooja Sharma, State Consultant (MR Homes), UNICEF and M of SJE.
- Jyoti Bajaj, Special Educator, DPS, Rohini.
- Tanvi Mehendiratta, Special Educator, Step by Step, NOIDA
- Jyoti Gulati, Principal, SKV, Jangpura, Delhi.
- Madhu Parhar, Professor, IGNOU.
- Meera Bhagat. SKV Pandara Road, Delhi.
- Neelam Gulati, Education Officer, Directorate of Education, NCT, Delhi.
- Poonam Khattar, Associate Fellow, National Institute of Health and Family Welfare, Delhi.
- Pratibha Sharma, Former Jt. Director, SCERT, Defence Colony, New Delhi.
- Rajni Mahajan, Head, Teacher Orientation, Celland International Links Coordinator, Rukmani Devi Public School, Delhi.
- Rita Marwah, Deputy Director (Ed.), Directorate of Education, NCT, Delhi.
- Shanti Dabas, Home Science Expert, Directorate of Education, Delhi
- Alka Sibal, Former Principal, Salwan Girls School, Delhi.
- Anupama Vohra, Former Reader, Faculty of Management studies, University of Delhi.
- Goldy Malhotra, Former Principal, Modern School, Vasant Vihar, Delhi.

## Calendar of Events

Activity	Month and Day
Commencement of Academic Session and Orientation	21 Jul 2025
Lesson-Planning SEP Workshops for B.Ed.	21 Jul – 18 Aug 2025
IEP and Lesson-Planning Workshops (Main Disability Special School and Cross Disability special Schools) for B.Ed. Spl. Ed. (ID)	21 Jul – 31 Aug 2025
Independence Day Celebration (15 Aug)	14 Aug 2025
Students' Election (1st Year)	14 Aug 2025
B.Ed. Sem 3: Start of School Experience Program (SEP II)	18 Aug 2025 onwards
Students' Council Investiture Ceremony	22 Aug 2025
B.Ed. Spl.Ed. (ID) Sem 1: School Experience Program (SEP):Main Disability Special School	Sept – 15
B.Ed. Spl.Ed. (ID) Sem 3: School Experience Program (SEP): Inclusive Teaching	Oct 2025
Teachers' Day Celebration	05 Sep 2025
Special Assembly — Hindi Diwas	12 Sep 2025
Special Assembly — International Day of Sign Languages	23 Sep 2025
Special Assembly — Gandhi Jayanti	03 Oct 2025
Semester Field Visit (Inclusive Schools & other sites) of B.Ed. trainees	2nd Week Oct 2025
Skills & Entrepreneurship MelaSpecial Assembly — World Mental Health Day	08 Oct 2025
B.Ed. Spl.Ed. (ID) Sem 3 :SEP Cross Disability Special Schools	10 Oct 2025
(Hearing Impairment & Visual Impairment)	16 Oct – 15 Nov
National Conference for Learning 2025"	1st Week Nov 2025
Teacher as a Researcher" (TAR-III) — 42-hr Course	2nd Week Nov 2025
Celebration — National Education Day	11 Nov 2025
Special Assembly — World AIDS Day	01 Dec 2025
Special Assembly — International Day of Persons with Disabilities	03 Dec 2025
Special Assembly — Human Rights Day	10 Dec 2025
University Examinations — Sem 1 & 3	Dec 2025
Christmas & New Year Celebration	24 Dec 2025
Special Assembly — World Braille DayLohri Celebration	04 Jan 2026
B.Ed. Sem 4: School Experience Program (SEP IV) begins	13 Jan 2026
B.Ed. Sem 2: School Experience Program (SEP I Field Visit) begins	3rd Week Jan 2026 onwards
B.Ed. Spl.Ed. (ID) Sem 2: SEP Cross Disability Special Schools (Hearing Impairment & Visual Impairment)	4th Week Jan 2026 onwards
B.Ed. Spl.Ed. (ID) Sem 4: SEP Main Disability Special School	1 Feb – 31 Mar 2026
Ms Veena Thapar & Dr Beena Roy Annual Lecture	13 Feb 2026
National Science Day Celebration	28 Feb 2026
International Women's Day Celebration	09 Mar 2026
Value-Added Course/Student Activities	10 – 13 Mar 2026
Placement Week 2026	2nd Week Mar 2026
Annual Lecture Series (guest / departmental)	2nd – 3rd Week Mar 2026
Special Assembly — World Down's Syndrome Day	21 Mar 2026
World Water Day Celebration	22 Mar 2026
Special Assembly — World Autism Awareness Day	02 Apr 2026
Special Assembly — Baisakhi & Dr B. R. Ambedkar Remembrance Day	13 Apr 2026
Special Assembly — World Earth Day	23 Apr 2026
University Examinations — Sem 2 & 4	May 2026
Summer Internship / Placements	Jun 2026



# Curricular Structure

## B.Ed. Programme (Semester Mode) Department of Education, University of Delhi

### SEMESTER-1

Courses		Credits
Perspective Courses	PC1: Education in Contemporary India-I	2
	Pc3: Human Development and Diversity	2
	PC5: Conceptual Foundations of Education-I	2
	Pc7: The Inclusive School-I	2
	Pc9: Knowledge, Disciplines and School Subjects	2
Pedagogy-IA	P.1.2A: Science	2
Pedagogy-IIA	P.2.19A: Home Science	2
Tutorial, Engagement with Community and Students Activities	TCE: Tutorial, Engagement with Community	2
Enhancement of Professional Capacities(EPC)	EPC.1: Critical Understanding of ICTs in Education	2
	EPC.2: Understanding Communication	2
		20

### SEMESTER-2

Courses		Credits
Perspective Courses	Pc2 : Education in Contemporary India-II	2
	PC4 : Learning Cognition and Diversity	2
	PC6 : Conceptual Foundations of Education-II	2
	PC8 : The Inclusive School-II	2
	PC12 : Gender, School and Society-I	2
Pedagogy-IB	P.1.2 B : Science	2
Pedagogy-IIB	P.2.19A: Home Science	2
Tutorial, Engagement with Community and Students Activities	SA : Student's Activities	2
Enhancement of Professional Capacities(EPC)	EPC.3 : Art, Craft and Aesthetics	2
	SEP I : Field Observation	2
		20

### SEMESTER-3

Courses		Credits
Perspective Courses	Pc11: Assessment for Learning	2
	PC13: Gender, School and Society-II	2
	PC14: School Leadership and Management	4
	SEPII: Pedagogy III Planning, Lesson Planning and TLM	5
School Experience Programme (Field Engagement/School Attachment/Internship)	SEPIII: Reflective Journal, Peer Observation, School Project, Rotation, Regular	7
		20

### SEMESTER-4

Courses		Credits
Perspective Courses	PC10: Research in School Education	2
	PC15: Curriculum: Planning, Development and Evaluation	4
	PC16: Continuous Professional Development: Practices and Approaches	2
Elective Courses (Any One)	E.1: Education for Mental Health	4
	E.5: Environment Education	
Tutorial, Engagement with Community and Students Activities	SA: Student's Activities	1
Community and Students Activities Enhancement of Professional Capacities(EPC)	EPC.4: Yoga	2
Enhancement of Professional Capacities(EPC)	SEPIII: Reflective Journal, Peer Observation, School Project, Rotation, Regular	4
	SEPIV: (Assessment Report (Pedagogy II) (25)	1
		20



## Curricular Structure of B.Ed. Special Education (ID) Programme

**Lady Irwin College (University of Delhi), New Delhi.**

S. No.	Curricular Component	Course	Credit per Semester				Total Credits per course
			S-1	S-2	S-3	S-4	
1	Core Course	A1 - Human Growth and development	4				4
2		A2 - Contemporary India and Education	4				4
3		A3 - Learning, Teaching and Assessment		4			4
4	Pedagogy Courses	A4 - Stream Based Pedagogy (any one from Part –I to Part- IV PART I : Language PART II: Social Science PART III: Mathematics PART IV: Science		4			4
5		A5 - Pedagogy of School Subjects any one from Part-I to Part V PART I: Hindi / Regional Language (Special Reference to Disability) PART II: English (Special Reference to Disability) PART III : Social Science (Special Reference to Disability) PART IV: Mathematics ( Special Reference to Disability) PART V: Science ( Special Reference to Disability)		4			4
6	Cross Disability and Inclusion	B6 - Inclusive Education		2			2
7		B7 - Introduction to Sensory Disabilities (VI, HI, Deaf-blind)	2				2
8		B8 - Neuro Developmental Disabilities (LD,MR/ID, ASD)	2				2
9		B9 - Introduction to Locomotor & Multiple Disabilities (CP, MD)	2				2
10	Skill based Optional Course (Cross Disability and	B10 - Skill Based Optional Course ( Cross disability and Inclusion) any one A - Guidance and Counselling B - Early Childhood Care & Education C - Applied Behavioural Analysis				2	2

	Inclusion) Any One	D - Community Based Rehabilitation E - Application of ICT in Classroom F - Gender and Disability G - Braille and Assistive Devices					
11	Skill based Optional Course (Cross Disability and Inclusion) Any One	B11 - Skill Based Optional Course (Disability specialization) any one A - Orientation & Mobility B - Communication Options: Oralism C - Communication Options: Manual (Indian Sign Language) D - Augmentative and Alternative Communication E - Management of Learning Disability F - Vocational Rehabilitation & Transition to Job Placement				2	2
12	Disability Specialization Course	C12 - Assessment and Identification of Need			4		4
13		C13 - Curriculum Designing, Adaptation and Evaluation				4	4
14		C14 - Intervention and Teaching Strategies			4		4
15		C15 - Technology and Disability				4	4
16		C16 - Psycho- Social and Family Issues			2		2
17	Enhancement of Professional Capacities (EPC)	D17 - Reading and Reflecting on text				2	2
18		D18 - Drama and Art in Education			2		2
19		D19 - Basic Research and Basic Statistics				2	2
20	Practical	E1 - Practical Cross Disability & Inclusion		6			6
21		E2 - Practical Disability specialization	6				6
22	School Experience Programme	F1 - Main Disability in Special School (Related to area C)			4		4
23		F2 - Other Disability Special School				4	4
24		F3 - Inclusive School			4		4
	<b>Total Credit</b>		<b>20</b>	<b>20</b>	<b>20</b>	<b>20</b>	<b>80</b>



## DEPARTMENT OF FOOD & NUTRITION AND FOOD TECHNOLOGY

The Department of Food and Nutrition, established since 1958, was the first Postgraduate Department of Lady Irwin College. It offers M.Sc. in Food and Nutrition in three areas of specialization, namely, Clinical Nutrition, Public Health Nutrition, and Food Science and Processing and a one-year Post-Graduate Diploma in Dietetics and Public Health Nutrition (PGDDPHN) with a 3-month internship in the Dietetics Department of a hospital. The master's program is also strengthened by a 4–6-week summer placement in different hospitals, NGOs, research institutes and the food industry. In addition, the Department offers a Ph.D. program in all three areas of specialization. B.Sc. (Hons) Food Technology course was started in Lady Irwin College in July 2017.

The excellent academic program of the Department is enriched by the laboratory experience, as well as community outreach activities, supported by easy access to well-equipped laboratories, Department library, computers, and other necessary facilities. The different courses have been expanded and diversified to meet the emerging needs and challenges in the field of Nutrition and Food Technology. This has been achieved through not only course work but with emphasis given to research, community work focusing on capacity building of underprivileged sections of the population, seminars, internship/training in hospitals, food industries, and related organizations, educational tours, conferences, and workshops.

Lady Irwin College is an empaneled training partner under the Food Safety Training and Certification (FoSTaC) initiative of FSSAI since 30th June 2017. Faculty members are certified trainers and assessors and more than 300 trainees have undergone the Food Safety Supervisor – basic/advanced catering and manufacturing certification courses. The Department is also recognized as the "National Centre of Excellence and Advanced Research on Diets" since 2018. Department of Food & Nutrition and Food Technology has been recognized as the State Level Technical Institution (SLTI) for Delhi Government under the Pradhan Mantri Formalization of Micro Food Processing Enterprise (PMFME) Flagship Scheme by the Ministry of Food Processing Industries, GoI in 2020. A grant has been received from the Department of Biotechnology, Ministry of Science and Technology under the Star College Scheme to strengthen Education and Training for the BSc (Hons) Food Technology Program in 2020.



## FACULTY

**Prof. Ravinder Chadha**, Professor,  
M.Sc., Ph.D. (Food and Nutrition),  
University of Delhi.

**Research Interests:** Public health nutrition-nutritional assessment – diet and anthropometric assessment, Nutrition Education- Behavior Change Communication, Nutrition Counselling, Nutrition Programme Development and Evaluation, Capacity Building of Nutrition Programme Functionaries, Infant and young child feeding practices, Maternal and Child Nutrition, Metabolic Syndrome and other risk factors of cardiometabolic diseases among adults, Nutrition concerns among children with special needs.

Email: [ravinder.chadha@lic.du.ac.in](mailto:ravinder.chadha@lic.du.ac.in).

**Prof. Pulkit Mathur**, Professor,  
M.Sc., Ph.D. (Food and Nutrition), University of Delhi.

**Research Interests:** Different aspects of food safety like risk analysis of different food hazards- adulterants, contaminants and food additives, microbiological quality of food and use of HACCP approach to ensure food safety in small scale food industries/ catering establishments. Metabolic Syndrome, body composition and its relationship to health, nutrient profiling, diet quality, and human nutritional requirements.

Email: [pulkit.mathur@lic.du.ac.in](mailto:pulkit.mathur@lic.du.ac.in)

**Prof. Priti Rishi Lal**, Professor and Teacher -Incharge  
M.Sc., Ph.D. (Food and Nutrition),  
University of Delhi.

**Research Interests:** Clinical nutrition, sports nutrition and spiritual tools in behavior change communication.

Email: [priti.r.lal@lic.du.ac.in](mailto:priti.r.lal@lic.du.ac.in)

**Prof. Neena Bhatia**, Professor,  
M.Sc., Ph.D. (Food and Nutrition), University of Delhi

**Research Interests:** Maternal and child nutrition, non-communicable diseases and nutrition, micronutrient profile of vulnerable groups, development of computer and mobile-based nutrition solutions and implementation and evaluation of public nutrition programs.

Email: [neena.bhatia@lic.du.ac.in](mailto:neena.bhatia@lic.du.ac.in)

**Prof. Manisha Sabharwal**, Professor,  
M.Sc., Ph.D. (Food and Nutrition) University of Delhi

**Research Interests:** Geriatric nutrition, obesity related comorbidities among elderly, determinants of functional ability and dependence among elderly, awareness creation and capacity building of elderly on healthy lifestyle and management of Non Communicable Diseases, indigenous diets of tribal communities and promotion of food to food fortification using underutilized and traditional iron rich food sources.

E-mail : [manisha.sabharwal@lic.du.ac.in](mailto:manisha.sabharwal@lic.du.ac.in)

**Prof. Lalita Verma**, Professor  
M.Sc. (Food and Nutrition),  
Saurashtra University, Gujarat and Ph.D.,  
University of Delhi.

**Research Interests:** Public Health Nutrition, Promotion of good health through primary prevention of nutrition problems in the population at large. Mid-Day Meal , ICDS , Maternal Nutrition and promotion, Nutritional Status, Fitness Profile and Supplement Use.

Email: [lalita.verma@lic.du.ac.in](mailto:lalita.verma@lic.du.ac.in)



**Ravinder Chadha**  
M.Sc., Ph.D

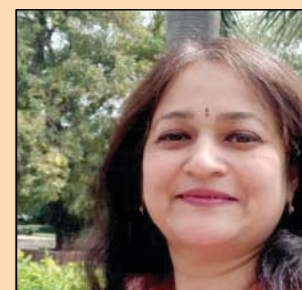

**Pulkit Mathur**  
M.Sc., Ph.D



**Priti Rishi Lal**  
M.Sc., Ph.D



**Neena Bhatia**  
M.Sc., Ph.D

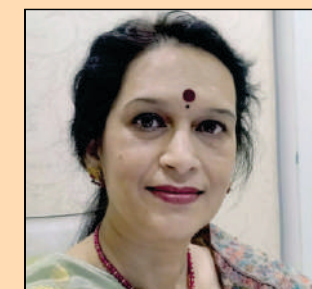

**Manisha Sabharwal**  
M.Sc., Ph.D



**Lalita Verma**  
M.Sc., Ph.D





**Pooja Raizada**

M.B.B.S, DNB (OBG), MCOG



**Anjana Kumari**

M.Sc.



**Prachi Shukla**

M.Sc., Ph.D



**Aparna Agarwal**

B.Tech, M.Tech, Ph.D



**Nidhi Jaiswal**

M.Sc., Ph.D



**Sakshi Khurana**

M.Sc., Ph.D.

**Dr. Pooja Raizada**, Associate Professor,  
M.B.B.S, DNB (OBG), MCOG, Fellowship  
(HIV Medicine). Lifestyle Medicine Physician,  
ABLM

**Research Interests:** Reproductive health and  
hygiene, Developing strategies on health and disease  
among adolescent girls. Research on diabetes, its  
preventive and curative strategies.

Email: [pooja.raizada@lic.du.ac.in](mailto:pooja.raizada@lic.du.ac.in)

**Ms. Anjana Kumari**, Associate Professor,  
M.Sc. (Food and Nutrition), University of Delhi.

**Research Interests:** Underutilized millets, Bioactive  
components, Functional foods, Utilization of waste  
obtained from fruits and vegetables, preservative  
techniques, and nanotechnology.

Email: [anjana.kumari@lic.du.ac.in](mailto:anjana.kumari@lic.du.ac.in)

**Dr. Prachi Shukla**, Associate Professor,  
M.Sc. (Food and Nutrition),  
University of Lucknow and Ph.D. University of Delhi.

**Research Interests:** Clinical nutrition, bariatric  
surgery, prevention and management of non-  
communicable diseases and interventional strategies in  
health and nutrition.

Email: [prachi.shukla@lic.du.ac.in](mailto:prachi.shukla@lic.du.ac.in)

**Dr. Aparna Agarwal**, Assistant Professor,  
B. Tech, M. Tech and Ph.D. in Dairy Chemistry,  
NDRI Karnal

**Research Interests:** Dairy and Food Chemistry, Food  
Microbiology, Functional foods, Bioactive peptides and  
proteins.

Email: [aparna.gupta@lic.du.ac.in](mailto:aparna.gupta@lic.du.ac.in)

**Dr. Nidhi Jaiswal**, Assistant Professor,  
Ph.D. (Food and Nutrition), University of Allahabad

**Research Interests:** Clinical Nutrition,  
Nutritional Biochemistry, Oxidative stress  
biomarkers, Polyphenols, Antioxidants

Email: [nidhi.jaiswal@lic.du.ac.in](mailto:nidhi.jaiswal@lic.du.ac.in)

**Dr. Sakshi Khurana**, Assistant Professor,  
M.Sc. Food Technology, Ph.D. Dairy Technology,  
National Dairy Research Institute, Karnal.

**Research Interests:** Composite foods,  
membrane processing, value addition of foods,  
waste and by-product utilization

Email: [Sakshi.khurana@lic.du.ac.in](mailto:Sakshi.khurana@lic.du.ac.in)



**Dr. Dr.Anjani Bakshi**, Assistant Professor,  
M.Sc., Ph.D. (Food and Nutrition), University of  
Delhi, RD, Indian Dietetics Association.

**Research Interests:** Her Research Interests  
areas include Clinical Nutrition, Disease  
Management, Dietary interventions, Dietary  
Counseling, Sports Nutrition and Lifestyle  
Modifications at different stages.

Email: [anjani.bakshi@lic.du.ac.in](mailto:anjani.bakshi@lic.du.ac.in)

**Dr. Upasana Yadav**, Assistant Professor,  
M.Sc. Food Technology, GNDU, Amritsar,  
Ph.D. Dairy Technology, NDRI, Karnal

**Research Interests:** Nutraceuticals and  
Functional Foods, developing of products for  
lactose intolerant and celiac population,  
valorization of food industry byproducts.

Email: [Upasana.yadav@lic.du.ac.in](mailto:Upasana.yadav@lic.du.ac.in)

**Dr. Bindu**, Assistant Professor,  
B.Sc. (Life Sciences), M.Sc. Food Technology  
(GJU; Hisar), Ph.D. Food Engineering and Technology  
(SLIET, Longowal)

**Area of Interest:** Food packaging, Food  
engineering, Technology of meat, poultry and  
eggs, Processing of milk, Drying technology, Fruits  
and vegetable processing, Food analysis and  
quality control.

Email: [dr.bindu@lic.du.ac.in](mailto:dr.bindu@lic.du.ac.in)



**Anjani Bakshi**  
M.Sc., Ph.D., RD



**Upasana Yadav**  
M.Sc., Ph.D.



**Bindu**  
M.Sc., Ph.D



**Heirangkhongjam Memthoi Devi**

M.Sc., Ph.D



**Poonam Singh**

M.Sc., Ph.D



**Tarun Kumar**

M.Sc. PhD



**Naveena N.**

M.Sc. Ph.D.



**Desham Kodandaram Reddy**

M.Sc. Ph.D.



**Sidharth Suman**

M.Sc. Ph.D.

**Heirangkhongjam Memthoi Devi**, Assistant Professor, M.Sc. (Applied Nutrition) ICMR-NIN, Hyderabad, Ph.D. CSIR-CFTRI, Mysuru.

**Research Interests:** Food Processing, Functional Foods, Traditional Herbal Medicines, Value-addition of Foods, New Product Development, Nutrition and Health.

Email: [h.memthoi@lic.du.ac.in](mailto:h.memthoi@lic.du.ac.in)

**Dr. Tarun Kumar**, Assistant Professor, M.Sc., PhD Biomedical Science, University of Delhi.

**Research Interests:** Biochemistry, Biochemical Techniques, Structural Biology, Molecular Biology, Genetics and Biophysics.

Email: [dkumar@lic.du.ac.in](mailto:dkumar@lic.du.ac.in)

**Dr. Desham Kodandaram Reddy**, Assistant Professor, M.Tech (Food Technology)-LIT Nagpur, Ph.D (Food Technology) – JNTUA

**Research Interests:** Food Engineering, Food Science and Technology Infrared heating of foods. Baking Science and Technology, Drying Kinetics, Food Preservation, Product Development, Human Nutrition

Email: [dekore@lic.du.ac.in](mailto:dekore@lic.du.ac.in)

**Poonam Singh**, Assistant Professor, M.Sc. (Biochemistry), Banaras Hindu University; Ph.D. (Biochemistry), Jawaharlal Nehru University.

**Research Interests:** Nutritional & Clinical Biochemistry, Microbial Biochemistry.

Email: [poonam.singh@lic.du.ac.in](mailto:poonam.singh@lic.du.ac.in)

**Dr. Naveena N.**, Assistant Professor, M.Sc., (Foods and Nutrition) Women's Christian College, University of Madras, Chennai. Ph.D. (Nutrition) ICMR- NIN, Hyderabad.

**Research Interests:** Food science, functional food product development, processing effects on nutrients, public health nutrition and disease prevention, bio availability and metabolism of bio active components, Sports nutrition.

Email: [naveena.natarajan@lic.du.ac.in](mailto:naveena.natarajan@lic.du.ac.in)

**Dr. Sidharth Suman**, Assistant Professor, MSc FSN (UASB), PhD Public Health (Salford University, UK)

**Research Interests:** Public Health Nutrition, Food Toxicology and Risk Assessment, Behaviour Change Communication, Diet Counseling, Prevention, Management and Remission of Non-Communicable Disease (NCDs).

Email: [sidharth.suman@lic.du.ac.in](mailto:sidharth.suman@lic.du.ac.in)





**Neerja Chawla**  
M.Sc., Ph.D

**Dr. Neerja Chawla**

Assistant Professor, Master's in Mathematics, Ph.D. Mathematics, from Mathematics Department, University of Delhi.

**Research Interests:** Statistics, Biostatistics, Exploratory Data Analysis using Statistical software R, Excel, SPSS, Modelling Differential Equations using mathematical softwares Mathematica/Maxima, Graph Theory

**Email:** [neerja.chawla@lic.du.ac.in](mailto:neerja.chawla@lic.du.ac.in)



**Jyoti Tanwar**  
M.Sc.

**Ms. Jyoti Tanwar**, Assistant Professor,  
M.Sc. Food And Nutrition (CCSU, Meerut)

**Research Interests:** Public Health Nutrition, Nutritional Biochemistry, Nutrition Health and Fitness

Email: [jyoti.tanwar@lic.du.ac.in](mailto:jyoti.tanwar@lic.du.ac.in)



**Aarti Yadav**  
M.Sc., Ph.D

**Dr. Aarti Yadav**, Assistant Professor,  
MSc. Microbiology, PhD. Microbiology,  
Department of Microbiology, University of Delhi

**Research Interests:** Molecular Biology, Food safety, Food Microbiology, Host pathogen interactions, Gut microbiota

Email: [aarti.yadav@lic.du.ac.in](mailto:aarti.yadav@lic.du.ac.in)



## Career Options

The rich experience and confidence gained by the post graduate students has helped in their placement in important positions with the Government organizations, international agencies, NGOs, food industries, catering establishments, hospitals, and teaching institutions in India and abroad. They are working as researchers, teachers, public health nutritionists, dieticians, research and community-based program officers, nutrition consultants and experts in food product development and quality control. Several of the alumnae have established themselves as entrepreneurs.

Food Technology students find jobs in the food industry as Food Processing Operators, Research & Development Scientists, Quality managers, Food Chemists, Food Inspectors, Process Development Specialist, Manufacturing Specialist, Food Production Manager, Regulatory Affairs Officer, and many others.

With committed faculty and students, the Department hopes to achieve greater heights in future. The Department has completed 65 years of teaching, research and producing professionals par excellence.

## Distinguished Alumnae

- Alka Mohan Chutani, Nutrition Consultant and Former Chief Dietician, AIIMS.
- Anita Jatana, Consultant, Dietetics Department, Indraprastha Apollo Hospital, Delhi.
- Ashi Kohli Kathuria, Former Senior Nutrition Specialist, World Bank's Health, Nutrition and Population Global Practice, Delhi.
- Beena Mathur, Former Head, Food and Nutrition Department, University of Rajasthan, Jaipur.
- Charu Dua, Head, Clinical Nutrition, Amrita Hospital, Faridabad
- Charanjit Bhatt, Retired Senior Scientist, Indian Agricultural Research Institute, Delhi.
- Deeksha Kapoor, Professor, Discipline of Nutritional Sciences, School of Continuing Education, IGNOU, New Delhi.
- Gayatri Singh, Consultant, UNICEF, Delhi.
- Ishi Khosla, Clinical Nutritionist, Columnist, Author, Entrepreneur, Founder, Whole Foods, India and Celiac Society of India.
- Kiran Malhotra, Nutrition Consultant, Saratoga, CA, USA.
- Kumud Khanna, Former Director, Institute of Home Economics, Delhi.
- Meera Shekhar, Global Lead, Nutrition, World Bank, USA.
- Nilanjana Singh, Author, Columnist and Nutrition Consultant, National Executive Member, Indian Dietetic Association.
- Nita Mehta, Cooking Consultant, Culinary Academy Private Limited, Delhi.
- Purnima Menon, Senior Director at International Food Policy Research Institute (IFPRI)
- Poonam Om Kumar, Executive Corporate Communication, Nestle India Limited, Gurugram.
- Rekha Sharma, Former Chief Dietician, AIIMS, Delhi.
- Ritika Samaddar, Chief Clinical Nutritionist, Regional Head, Department of Clinical Nutrition and Dietetics Max Healthcare Institute Ltd. New Delhi
- Sheila Vir, Public Health Nutrition Consultant; Founder and Director, Public Health Nutrition and Development Centre, New Delhi.
- Sushma Palmer, President, Center for Communications, Health & the Environment (CECHE), Washington, DC.

## Calendar of Events

Event	Date
Workshop on Thrust Areas of Research	August 2025
World Breastfeeding Week Celebrations	1-7 August 2025
Workshop on making Research Proposals	August 2025
"Rashtriya Poshan Maah" Celebrations	1-30 September 2025
Orientation Programme for New PG Students	September 2025
Orientation to Library e-resources	August 2025
Presentation of Internship Reports by M.Sc. (Final Year)	September 2025
Workshop on Technical Writing	September 2025
Technical Review Board Meeting For Dissertation Proposals	October 2025 <sup>16-18</sup>
World Food Day Celebration With FT Professional Chapter	October 2025
Mid Semester Break	As Per Du Academic Calender -2025*
Seminar Presentations by M.Sc. Final Year Students	November 2025
52nd KPS Memorial Lecture -2025	November 2025
Celebrations of College Academic Week	November 2025
Winter Break	As Per Du Academic Calender -2025-26*
Skill Development Workshop	January 2026
Dietetic Day Participation	10 January 2026
Meeting of LICAA-FN Professional Chapter	February 2026
World Obesity Day Event	04 March 2026
Career Counselling	March 2026
Mid Semester Break	As Per Du Academic Calender -2026*
Celebrating World Health Day	April 2026
PGDDPHN Seminar Presentation	April 2026
M.Sc. Dissertation Submission	April 2026
M.Sc. Viva-voce	May 2026
Farewell of outgoing Batch of PG Students	May 2026
Counselling of M.Sc. 1st Year Students for Specialisations With DSE	May 2026

**DEPARTMENT OF FOOD AND NUTRITION**  
**2-Year MSc Curriculum under NEP**

**COURSEWORK TRACK**

DSC				DSE				SEC				Dissertation/ Academic Project/ Entrepreneurship
Paper Title (4 Credits each)	Credit Distribution			Paper Title (4 Credits each)	Credit Distribution			Paper Title (2 Credits each)	Credit Distribution			
	Th	Tu	P		Th	Tu	P		Th	Tu	P	
SEMESTER I												
Pick All 3				Pick 2* or Pick 1 plus one GE				Pick any one				
DSC FN -101 Advances in Human Nutrition	3	0	1	DSE FN - 101 Public Health Aspects of Malnutrition	3	0	1	SEC FN-101 Nutrition Screening and Assessment	0	0	2	NIL
DSC FN -102 Applied Clinical Physiology	3	0	1	DSE FN -102 Preventive and Therapeutic Nutrition	2	0	2	SEC FN 102 Scientific Writing	0	0	2	
DSC FN -103 Advanced Food Science	2	0	2	DSE FN -103 Indian Knowledge Systems and Nutrition	2	0	2					



SEMESTER II												
Pick All 3				Pick 2* or Pick 1 plus one GE				Pick any one				NIL 0
DSC FN- 204	3	0	1	DSE FN - 201 Advanced Research Methods	3	0	1	SEC FN-201	0	0	2	
Clinical Biochemistry: Metabolic and Clinical Aspect								Nutrition and Health Data Visualisation				
DSC FN - 205 Advanced Clinical Nutrition I	2	0	2	DSE FN - 202 Food Microbiology and Food Safety	2	0	2	SEC FN 202 Intellectual Property Rights	1	0	1	
DSC FN-206 Approaches, Policies and Programmes in Public Health Nutrition	3	0	1	DSE FN - 203 Quality management in Food Industry	1	0	3					

**SEMESTER III ♦**

Pick All 2				Pick 3* or pick 2 plus 1 GE				Pick any one				
<b>DSC FN- 307</b> Analytical Techniques and instrumentation	2	0	2	<b>DSE FN- 301</b> Statistics and Data Management	3	0	1	<b>SEC FN 301</b> Scientific Writing	0	0	2	
<b>DSC FN - 308</b> Nutritional Epidemiology	3	0	1	<b>DSE FN- 302</b> Advanced Clinical Nutrition II	3	0	1	<b>SEC FN 302</b> Intellectual Property Rights	1	0	1	
				<b>DSE FN- 303</b> Institutional Food Service management	2	0	2	<b>SEC FN 303</b> Internship	0	0	2	
				<b>DSE FN-304</b>	3	0	1					
				Social and Cultural Aspects in Public Health Nutrition								
				<b>DSE FN-305</b> Improving Maternal, Infant, Young Child and Adolescent Nutrition	2	0	2					
				<b>DSE FN-306</b> Food Processing and Preservation Technology	3	0	1					
				<b>DSE FN-307</b> Unit Operations in Food Processing	2	0	2					
				<b>DSE 308</b> Exercise, Nutrition and Metabolism	3	0	1					
				<b>DSE 309</b> Sport-Specific Nutrition	2	0	2					

SEMESTER IV <sup>◇</sup>											
Pick All 2				Pick 3* or pick 2 plus 1 GE				Pick any one			
<b>DSC FN- 409</b> Food Product Development and Quality Evaluation	2	0	2	<b>DSE FN-401</b> Precision Nutrition	3	0	1	<b>SEC FN 401</b> Intellectual Property Rights			
<b>DSC FN- 410</b> Nutrition Communication and Health Promotion	3	0	1	<b>DSE FN-402</b> Challenges in Clinical Nutrition	2	0	2	<b>SEC FN 402</b> Internship			
				<b>DSE-FN-403</b> Nutritional Care of the Elderly	3	0	1				
				<b>DSE FN-404</b> Programme Planning in Public Health Nutrition	2	0	2				
				<b>DSE FN-405</b> Food Processing	3	0	1				
				<b>DSE FN-406</b> Technologies in Food Processing	2	0	2				
				<b>DSE FN-407</b> Clinical Sports Nutrition	2	0	2				
				<b>DSE FN-408</b> Doping, supplements and Ergogenic Aids	3	0	1				

◇Subject To Approval Of Competent Authority



## SCHEME OF EXAMINATION - PGDDPHN

COURSE CREDIT SCHEME FOR PGDDPHN PROGRAMME

Total Credits: 50

Total No. of Core Papers: 08

Total No. of Electives: 02

Semester	Core Course			Elective Course			Total Credits
	No. of papers	Credits (L+T/P)	Total Credits	No. of papers	Credits (L+T/P)	Total Credits	
I	4	16 L + 5 T/P	21	1	4L	4	
II	4	14 L + 5 T/P	19	1	4L+2P	6	
Total Credits		30L +10 T/P	40			10	50

## SCHEME OF EXAMINATION - PGDDPHN

Semester - I				
Number of core courses	Credits in each core course			
Course	Theory	Practical	Tutorial	Credits
Core course 1 DDPHNCC 101: Advanced Nutrition	4			4
Core course 2 DDPHNCC 102: Therapeutic Nutrition	4	2		6
Core course 3 DDPHNCC 103: Public Health Nutrition	4	2		6
Core course 4 DDPHNCC 104: Human Physiology	4		1	5
Elective course I	4			4
Total credits in Semester I	25			

Elective Courses: Select any one of the following:  
 DDPHNEC 11-Nutrition Communication & Counseling  
 DDPHNEC 12-Sports Nutrition & Fitness

## SCHEME OF EXAMINATION - PGDDPHN

Semester - II				
Number of core courses	Credits in each core course			
Course	Theory	Practical	Tutorial	Credits
Core course 5 DDPHNCC 205: Clinical Nutrition	4	2		6
Core course 7 DDPHNCC 207: Nutritional Biochemistry	4	2		6
Core course 8 DDPHNCC 208: Seminar and Scientific Writing	4		1	5
Core course 6 DDPHNCC 206: Institutional & Hospital Food Management	2			2
Elective course 2	4	2		6
Total credits in Semester II	25			

Elective Courses: Select any one of the following:

- DDPHNEC 23- Food Microbiology & Food Safety
- DDPHNEC 24-Policies and Programmes in Public Health Nutrition



## DEPARTMENT OF DEVELOPMENT COMMUNICATION & EXTENSION

The Department of Development Communication & Extension was founded in 1964 under the Ministry of Food and Agriculture, Government of India, initially known as the Rural Community Extension. The course underwent restructuring after the adoption of the nomenclature "Development Communication and Extension" (DCE) in 2007. The Department specializes in educating students on social and behavioural change communication, refining their understanding of communication strategies, and equipping them with the skills to develop effective media and methodologies for facilitating such changes. One of the cornerstones of the department is its robust extension programme. The curriculum is designed to build theoretical and conceptual

understanding along with practical skills in participatory methods and techniques. Students are oriented to various social issues, techniques of advocacy & capacity building and skill development of different stakeholder groups. Over the years, the Department has evolved into a multi-faceted experiential learning hub, providing students with holistic training to address diverse issues of different communities. Students receive comprehensive field exposure through concurrent fieldwork in both urban and rural communities, and six weeks internships within development organizations, government departments, and corporate organisations. The Department collaborates with various agencies to facilitate its extension and outreach activities.

Following are the thrust areas of the Department:

- Social & Behaviour Change Communication
- Advocacy for Health, Environment and Well-Being
- Community Organisation
- Participatory Development
- Gender and Development
- Training and Capacity Building
- Research-qualitative and quantitative approaches
- Monitoring & Evaluation
- Fundraising & Resource Mobilization

**ROSHNI-** Centre of Women Collectives led Social Action, is a technical support unit under the Ministry of Rural Development (MoRD), Government of India. The Centre is housed in the Department of Development Communication and Extension. It functions as a technical and capacity-building hub for the scaling up of FNHW and Gender interventions, aligned with the Deendayal Antyodaya Yojana- National Rural Livelihood Mission (India's flagship poverty alleviation programme). It provides vital support for key assessments to scale up FNHW interventions and integrate them into livelihood programming by developing advisory and resource packages. It offers national-level support for Social and Behaviour Change Communication (SBCC) aspects of the programming. It designs training programmes, centered around SBCC approaches and frameworks. The Centre extends support to states by providing specific inputs for planning Annual Action Plans and defining FNHW focus areas and scale up in additional states.



## FACULTY

**Prof. Archna Kumar**, Professor,  
M.Sc., Ph.D

Prof. Archna Kumar teaches papers in Behaviour Change theories, Communication for Development, Sustainable Development, Research Methods Programme Evaluation & CSR. Her areas of interest include Participatory Development: - Monitoring and Evaluation of Social and Behaviour Change programmes and the use of innovative participatory techniques for M&E. Well published, she serves on the boards of eminent NGOs and has been a consultant with UNICEF and other development agencies.

**Email:** [archna@lic.du.ac.in](mailto:archna@lic.du.ac.in)

**Ms. Sudha Sachdeva**, Associate Professor  
M.Sc.

Her academic and research interests include Media and Society, Sustainable Consumption and Development. Media and society. Communication for development and social change, Gender and development, Sustainable consumption and development

**Email:** [sudha.sachdeva@lic.du.ac.in](mailto:sudha.sachdeva@lic.du.ac.in)

**Prof. Sarita Anand**, Professor & Lead, Roshni CWCSA  
M.Sc., M.Ed., Ph.D

Professor Sarita Anand, Department of Development Communication and Extension, is currently heading the department. She has been involved in teaching, research, outreach and academic writing in the domains of Communication for Social Change and Gender and Development. She is also serving as the Centre Lead of Roshni- Centre of Women Collectives led Social Action, a Technical Support Unit to NRLM- Ministry of Rural Development, supported by UNICEF. She has been supervising PhD and Masters research and conducted several research projects.

**Email:** [sarita.anand@lic.du.ac.in](mailto:sarita.anand@lic.du.ac.in)

**Prof. Aparna Khanna**, Professor,  
M.Sc., Ph.D

Prof. Aparna Khanna is involved in teaching, training and advocacy of development issues. Her research focuses on assessing SBCC tools & strategies, ICTs, social media and training programs. Using the human centred design approach, she develops training modules and innovative communication tools & strategies including traditional games and storytelling methods for dialoguing change. Co-founder of Campaign for Mental Health (C4MH), she advocates use of the 3L model (Life Skills, Literacy and Library) for sustainable development.

**Email:** [aparna.khanna@lic.du.ac.in](mailto:aparna.khanna@lic.du.ac.in)

**Prof. Rupa Upadhaya**, Professor  
M.Sc., Ph.D.

Prof. Rupa Upadhaya is M.Sc., Ph.D. (Horticulture), G.B. Pant University of Agriculture and Technology, Pantnagar. Research Interests- Sustainable Agriculture, Applied Botany, Horticulture based Livelihoods, Post-Harvest Management of Food Crops, Characterization of Varieties through Seed Protein Electrophoresis and Earlier worked on development of Hybrids in Vegetable Crops using indigenous lines and conducted trials of Plant Grow Out Tests to test genetic purity of seeds

**Email:** [rupa.upadhyay@lic.du.ac.in](mailto:rupa.upadhyay@lic.du.ac.in)

**Dr. Ruchi Kaushik**, Assistant Professor  
M.Sc., Ph.D.

Dr Ruchi Kaushik (Gaur) teaches papers on Gender, NGO Management, Monitoring and Evaluation, CSR and Fundraising at undergraduate and postgraduate levels. She is a gold medal recipient for her doctoral research work. Her researchworks are well published and presented at various national and international forums. She has also served as Consultant at Niti Ayog (Programme Evaluation Office). She has served as Technical Advisor for CSR arm of PVR Inox group for social impact assessment studies.

**Email:** [ruchi.gaur@lic.du.ac.in](mailto:ruchi.gaur@lic.du.ac.in)



**Archna Kumar**  
M.Sc., Ph.D



**Aparna Khanna**  
M.Sc., Ph.D



**Sudha Sachdeva**  
M.Sc., Ph.D



**Rupa Upadhaya**  
M.Sc., Ph.D



**Sarita Anand**  
M.Sc., Ph.D



**Ruchi Kaushik**  
M.Sc., Ph.D



**Sunaina Dua**

M.Sc., Ph.D



**Masot Zingkhai**

M.Sc., Ph.D

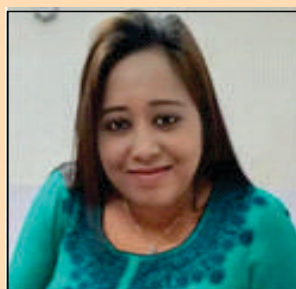

**Kiran Chauhan**

M.Sc., Ph.D



**Naaz Bano**

M.Sc., Ph.D



**Parboti Prasad Raout**

M.Sc., Ph.D



**Diwakar Dubey**

MA, Pursuing Ph.D

**Dr. Sunaina Dua**, Assistant Professor

M.Sc., Ph.D.

Dr. Sunaina Dua, Ph D, Assistant Professor at Department of Development Communication & Extension, Lady Irwin College, Delhi University, has over 15 years of teaching & research experience. A Gold Medallist, Dr. Dua has her key research focus on issues of Communication for Development, Health Communication, Gender & Health and Social & Behaviour Change Communication. She has also been a consultant for UNESCO, UNICEF, NIOS, PHFI and PFI and has more than 40 publications in books, journals, magazines & newspapers.

Email: [sunaina.batra@lic.du.ac.in](mailto:sunaina.batra@lic.du.ac.in)

**Dr. Kiran Chauhan**, Assistant Professor

M.Sc., Ph.D.

Dr. Kiran Chauhan has worked on women empowerment and Human Rights. She has worked at Amity Institute of Education, Delhi and been a consultant with the National Institute of Health and Family Welfare, Delhi. She has research interest in Indian cinema.

Email: [kiran.chauhan@lic.du.ac.in](mailto:kiran.chauhan@lic.du.ac.in)

**Dr. Parboti Prasad Raout**, Assistant Professor

M.Sc. PhD

Dr Raout has an experience of 4 years in Teaching and Research. She has successfully completed 13 PG students research guidance ship. Her research work is well published in national and international level journals, conferences and seminars. She actively participates in different organisations of development sectors and contributed her service in different communities (Tribal - Assam & Rajasthan).

Email: [parboti.prasad@lic.du.ac.in](mailto:parboti.prasad@lic.du.ac.in)

**Dr. Masot Zingkhai**, Assistant Professor

M.Sc., Ph.D.

Dr. Masot Zingkhai completed her B.Sc. (Home Science), M.Sc. (Development Communication & Extension), and successfully cleared her NET/JRF. Subsequently, she obtained her Ph.D. from Lady Irwin College, University of Delhi. She has presented her papers in workshop and conferences and has several publications in journals. Her current area of interest encompasses women's issues, environmental issues and extension work.

Email: [masot.zingkhai@lic.du.ac.in](mailto:masot.zingkhai@lic.du.ac.in)

**Dr. Naaz Bano**, Assistant Professor

M.Sc., Ph.D.

Dr. Naaz Bano specializes in Extension Education and Communication Management. Her keen interest area involves community outreach programmes, services and extension activities. She has qualified UGC NET, UGC -NET JRF and ICAR NET. Dr. Bano has received ICAR National Talent Scholarship in M. Sc. and has also secured all India ICAR- SRF first rank and received ICAR- SRF Scholarship in Ph.D.

Email: [naaz.bano@lic.du.ac.in](mailto:naaz.bano@lic.du.ac.in)

**Dr. Diwakar Dubey**, Assistant Professor

MA, PhD.

His area of interest are new media, development communication and artificial intelligence, policies analysis and sustainable development. He has been conducting research studies on new media, development and communication strategies in various fields.

E-mail [diwakar.dubey@lic.du.ac.in](mailto:diwakar.dubey@lic.du.ac.in)





**Akash Dewangan**  
M.A

**Akash Dewangan**, Assistant Professor  
M.A (Mass Communication), Pursuing PhD

Akash Dewangan is distinguished by his academic affiliations with esteemed institutions such as the Indian Institute of Mass Communication, Jawaharlal Nehru University, and Delhi University. His scholarly pursuits are focused on Political Communication, New Media, and the evolving narratives within Global Media Discourses. Akash's academic path reflects a dedicated exploration of the intricate relationship between media dynamics and political processes, highlighting the pivotal role of media in influencing public narratives and its consequential effects on international communication paradigms.

E-mail [Akash.dewangan@lic.du.ac.in](mailto:Akash.dewangan@lic.du.ac.in)



**Kanki Hazarika**  
M.A, Ph.D

**Dr Kanki Hazarika**, Assistant Professor  
M.A (Mass Communication), PhD

Dr. Kanki Hazarika has previously worked at Manipal University Jaipur, SRMIST, Chennai & IIMC, New Delhi. She earned her Ph.D. in Gender Studies from University of Hyderabad. Dr. Kanki did her MA in Mass Communication. Her areas of interests include sociology of gender, gender and media, digital culture, identity, culture and communication and gender and development.

E-mail [kanki.hazarika@lic.du.ac.in](mailto:kanki.hazarika@lic.du.ac.in)



**Sunil Kumar**  
M.A, Ph.D

**Dr Sunil Kumar**, Assistant Professor  
M.A (Mass Communication), PhD

Dr. Sunil Kumar specializes in Media production and management. He was associated with the different leading media houses in India. He writes various columns in Indian Express "Jansatta" National Daily. He has also taught at Delhi School of Journalism, University of Delhi. He has won international science film fiction award in 2019 film name was "BAHULAK".

E-mail [sunil.kumar@lic.du.ac.in](mailto:sunil.kumar@lic.du.ac.in)

## Career Options

Several career opportunities are available to students in India and abroad:

**Behaviour change communication:** students trained as Social and Behaviour Change specialists take up positions as communication specialists involved in the design implementation and evaluation of behaviour change initiatives.

**Design, Production and Evaluation of Media:** Students get placements as media developers, content developers and editors, social media managers, development journalists, media researchers and evaluators.

**Training and Research in Development:** Several students take up careers in the field of training and capacity building, social research, market research, policy formulation and development of new media and strategies for development programmes in both government and non-government organisations.

**Programme Management and Evaluation in Development Sector:** Students who are keen on programme monitoring and evaluation, administration, human resource management, corporate communication and training take up positions in Corporate Social Responsibility initiatives of corporate houses, Government departments and national and international bilateral agencies.

**Education Sector:** Many students join careers in the Education sector as faculty either at University, college or school levels



## Distinguished Alumnae

- Aanchal Mittal, Tony Blair Foundation.
- Aditi Puri, Project Co-ordinator, USAID
- Alka Malhotra, Communication for Development Specialist, UNICEF
- Anika Badyal, Director- Learning, Evaluation & Impact at American India Foundation. Formerly at The Nielsen Company, New Delhi
- Anu Sachdeva, Entrepreneur, The Change Designers
- Arpana Luthara, Regional Program Development Director (Asia), Juárez & Associates
- Dr Bhumika Jhamb , Research & Communication, Acorn , Canada. Formerly with UNWOMEN & Facebook, India.
- Heena Bijli, Professor at Indira Gandhi National Open University
- Kalpana Twakley, Associate Programme Officer, UNHCR
- Manjari Sharma, Digital associate, Climate Trends, Bangalore. Formerly with Green Peace, Bangaluru, Karnataka
- Monika Wason, Principal Scientist, Indian Agricultural Research Institute, Delhi
- Mridula Seth, Former Technical Advisor, Adolescents and Youth, UNFPA & Retired Faculty, Lady Irwin College
- Pragati Bhalla, Assistant Professor, Department of Development Comm- unication, Jamia Millia Islamia, Delhi
- Priya Kumar, Business Development Manager, KRIBHCO. Formerly with BOSCH, Delhi
- Priyam Tyagi, Marketing Communications Manager at Aster DM Healthcare.
- Rachita Malik, SBCC Specialist Piramal Foundation, Communication Officer, UNICEF Delhi
- Ranjita Wadhwa Buti, Associate Fellow, TERI Action Programme
- Rekha Bhagat, Director, Division of Agricultural Extension, IARI, PUSA.
- Renu Rawat, PHD Chambers of Commerce, Delhi
- Ridhi Krishen, Thompson Press, Delhi
- Rita Punhani, Deputy Director, NIPCCD
- Ruchira Gujral, Corporate Engagemnet & CSR Specialist, UNICEF Geneva.
- Swarcha Devgon, Head CSR, CANON India. Formerly with Unicharm, Delhi.
- Sakshi Saini, Communications Specialist at CGIAR. Formerly with Society for Participatory Research in Asia, Delhi
- Sakshi Khurana, Marketing Content Lead, Boston Consulting Group.
- Sheena Chhabra, Chief HSD, USAID, Delhi
- Shikha Wadhwa, Administrative Specialist, UNICEF
- Shipra Krishnan, Senior Specialist, Category Management at Meckesson Canada. Formerly with Development Alternatives, Delhi.
- Dr Shweta Singh, Head, International Centre For Higher Education Research, University Of Kassel, Germany. Post doc from University of Minnestota. Formerly with CAPART, Delhi.
- Sonali Nagpal, Coordinator, CARE India.
- Dr Suchi Gaur, Director- Global Engagement & Impact, World Ywca, Geneva,Switzerland. Fulbright Scholar at NYU, USA. Formerly at PHFI, India.
- Suriti Sachdeva, Research Associate, Vimarsh Development Solutions, Delhi
- Sushmita Mukherjee,Former Director, Gender & Adolescent Girls at Project Concern International . Formerly at Restless Development, Delhi

## Calendar of Events

Activity	Day
Pratibimb- Film Appreciation Club's Screening	July 2025
Internship Report Presentation by M.Sc. (F)	August 2025
M.Sc. (F) Technical Writing Workshop:Series 1	August 2025
PG Orientation week	August 2025
•Interaction with Alumni•Field work orientation•Library orientation•Freshers Party	
M.Sc. (F) Technical Writing Workshop: Series 2-	September 2025
Library e-resources Literacy Day Celebrations	September 2025
Department Founders Day	September 2025
Alumna Meet	September 2025
Research Proposal Presentation by M.Sc. (F)	October 2025
Presentation of Research Proposals by M.Sc. (F) for Dept. Technical Review Board	October 2025
M.Sc. (F) Technical Writing & Research Designs: Series 3	October 2025
Department Academic Week:	November 2025
•SBC Fest •Symposium •Genderlogue •Ph.D. Poster Presentation •Mass Comm Forum	
Seminar Presentations by M.Sc Previous	November 2025
Pratibimb- Film Appreciation Club's Screening	November 2025
Lecture Series I: SBC : Health/Environment	January- February 2026
Evalfest 2026	February 2026
Women's Day Celebration	March 2026
Lecture Series II: SBC: Gender / CSR/ Fundraising	March-April 2026
Each One Enable One Program	March 2026
Yuva Shakti Mela	April 2026
Dissertation Submission	April – May 2026
Farewell to M.Sc. Final	May 2026

# DEPARTMENT OF DEVELOPMENT COMMUNICATION AND EXTENSION

## 2-Year MSc Curriculum under NEP

### COURSEWORK TRACK

DSC				DSE				SBC				Dissertation/Academic Project/Entrepreneurship
Paper Title (4 Credits each)	Credit Distribution			Paper Title (4 Credits each)	Credit Distribution			Paper Title (2 Credits each)	Credit Distribution			
	Th	Tu	Pr		Th	Tu	Pr		Th	Tu	Pr	
SEMESTER I												
Pick All 3				Pick Any 2								
DSC DCE 101:Community Organisation and Leadership	3	1	0	DSE DCE 101: Participatory Development: Processes and Techniques	1	0	3	Pick Any 1 from the list of odd semester courses listed below				NIL
DSC DCE 102: Sustainability and Extension Management	3	1	0	DSE DCE 102: Design for Innovation and Change OR DSE DCE 103: Livelihood and Skill Development OR DSE DCE 104: Social Marketing and Advertising	2	0	2					
DSC DCE 103: Social and Behaviour Change: Theory & Practice	2	0	2									







SEMESTER IV ♦									
Pick All 2				Pick Any 3					
DSC DCE 401: Climate Change, Green Technologies and Environment Action	3	0	1	DSE DCE 401: Public Administration and Governance OR DSE DCE 402: Consumption Behaviour and Sustainable Development	3	1	0	Pick Any 1 from the list of even semester courses listed below	NIL
DSC DCE 402: Communication for Nutrition, Health and Wellbeing	2	0	2	DSE DCE 403: Peace, Human Rights and Humanitarian Action OR DSE DCE 404: Development Finance	3	1	0		
				DSE DCE 405:	2	0	2		
				Lifelong Learning and Life Skills OR DSC DCE 406: ESG and Sustainability Reporting					

### List of Skill Based Courses

Odd Semester	Even Semester
<b>SBC DCE 01:</b> Media for Change: Print	<b>SBC DCE 02:</b> Corporate Communication and Brand Management
<b>SBC DCE 03:</b> Internship, Documentation and Reporting- I	<b>SBC DCE 04:</b> Media for Change: Audio
<b>SBC DCE 05:</b> Traditional Media for Change	<b>SBC DCE 06:</b> Internship, Documentation and Reporting- II
	<b>SBC DCE 08:</b> Media for Change: Video





## Department of Resource Management & Design Application

The Department strives at empowerment through knowledge and skills towards management of personal, family, community and shared resources for creation of sensitive, aesthetic and sustainable environment.

The Postgraduate Department of Resource Management & Design Application (RMDA) at Lady Irwin College was established in 1964. Since then, it has undergone periodic revisions and updates to its nomenclature and curriculum. In 2007, a comprehensive curriculum reform led to the renaming of the department to "Resource Management and Design Application" to better align with emerging industry demands. Further revisions were made in 2009, transitioning to a semester mode, and in 2018, adopting the Choice Based Credit Scheme to enhance flexibility and student choice.

The department offers M.Sc. program with two areas of specialization- Space and Product Design, and Environment Management & Sustainable Development. This two-year program is designed to provide students with a comprehensive understanding of resource management, encompassing human, material, and natural resources, and their integration with design functions. The curriculum emphasizes both theoretical knowledge and practical experience to ensure a well-rounded education.

As part of its commitment to academic excellence, the department has established partnerships, including a Memorandum of Understanding with the School of Planning, Design & Construction at Michigan State University. This collaboration facilitates various initiatives such as Department Task Force, an Annual Symposium, and opportunities for master's and doctoral researches.



## FACULTY

**Prof. Meenakshi Mital**, Professor

**Educational Qualifications:** M.Sc., University of Delhi, MBA (Marketing Management), I.G.N.O.U., Ph.D. (Community Resource Management and Extension), University of Delhi

**Research Areas:** Renewable energy, energy policy, policy and practices for sustainable development, green buildings, water management, waste management

**Email:** [meenakshi.mittal@lic.du.ac.in](mailto:meenakshi.mittal@lic.du.ac.in),  
[meenakshimital@gmail.com](mailto:meenakshimital@gmail.com),

**Prof. T. G. Rupa**, Professor

**Educational Qualifications:** B.Ed., M. Sc. Community Resource Management & Extension, Ph. D., University of Delhi

**Research Areas:** Resource management and conservation, Space design and planning, Facilities management, Ergonomics and Human Centred Design, Product Design and Development, Energy efficiency in built structures, Microfinance and Self-Help Groups among urban poor and Waste management.

**Email:** [tg.rupa@lic.du.ac.in](mailto:tg.rupa@lic.du.ac.in)

**Prof. Puja Gupta**, Professor & Teacher Incharge

**Educational Qualifications:** Ph.D., M.Sc. (Community Resource Management and Extension), B.Ed., University of Delhi; Diploma in Training and Development, Indian Society of Training and Development, Govt. of India; Achievement Motivation Trainer, National Institute of Entrepreneurship and Small Business Development, Govt. of India.

**Research Interest:** Capacity Building, Entrepreneurship Development, Sustainability, Design Thinking and Innovation

**Email:** [puja.gupta@lic.du.ac.in](mailto:puja.gupta@lic.du.ac.in)

**Prof. Shanta Rani Kerketta**, Professor

**Educational Qualifications:** PhD degree in International Business from Delhi School of Economics, MA in Economics from Jawaharlal Nehru University and MSc in Economics and Financial Economics from University of Nottingham, UK

**Research Areas:** Socioeconomic development and Empowerment of Tribal India

**Email:** [shantar.tirkey@lic.du.ac.in](mailto:shantar.tirkey@lic.du.ac.in)

**Ms. Vishakha Sambhav**, Assistant Professor

M.Sc. (Resource Management & Design Application), Lady Irwin College, University of Delhi; Post Graduate Diploma in Business Administration (Human Resource Management), Symbiosis Center for Distance Learning, Pune.

**Research Interests :** Human Resource Management, Training & Development and Entrepreneurship Development.

**Email:** [vishakha.sambhav@lic.du.ac.in](mailto:vishakha.sambhav@lic.du.ac.in)



**Meenakshi Mital**

M.Sc., Ph.D



**T.G. Rupa**

M.Sc., B.Ed., Ph.D



**Puja Gupta**

M.Sc., B.Ed., Ph.D



**Shanta Kerketta**

M.A., M.Sc., Ph.D



**Vishakha Sambhav**

M.Sc.



**Mayanka Gupta**  
M.Sc., Ph.D



**Shefali Chopra**  
M.Sc.



**Meenal Jain**  
M.Sc., Ph.D



**Mitali Yadav**  
M.Sc.



**Divya Martolia**  
M.Sc., Ph.D

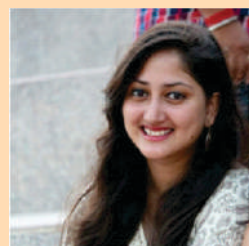

**Surbhi Bhatt**  
M.Plan, Ph.D (pursuing)

**Dr. Mayanka Gupta**, Assistant Professor

Ph.D. (2015), University of Delhi., M.Sc. (2007), Community Resource Management & Extension, University of Delhi

**Research Interests:** Management of shared resources, Intergenerational bonding, Aging in place, Accessible & inclusive spaces, Ergonomics, Event Management

**Email:** [mayanka.gupta@lic.du.ac.in](mailto:mayanka.gupta@lic.du.ac.in)

**Ms. Shefali Chopra**, Assistant Professor

M.Sc (Resource Management & Design Application), Lady Irwin College, University of Delhi; Post graduate Diploma in Environmental Law and Management, Indian Law Institute

**Research Interests:** Sustainable Development, Environment management, Entrepreneurship and Capacity building

**Email:** [shefali.chopra@lic.du.ac.in](mailto:shefali.chopra@lic.du.ac.in)

**Dr. Meenal Jain**, Assistant Professor

Ph.D., M.Sc. (Resource Management & Design Application), University of Delhi, PG Diploma (Environment and Sustainable Development), IGNOU

**Research Interests:** Renewable energy, energy policy, environment management, green buildings, water management, waste management, environment education and sustainable development

**Email:** [meenal.jain@lic.du.ac.in](mailto:meenal.jain@lic.du.ac.in)

**Ms. Mitali Yadav**, Assistant Professor

M.Sc. (Resource Management & Design Application), University of Delhi

**Research Interests:** Solid waste management, Capacity building, Environment Management and Sustainable Development

**Email:** [mitali.yadav@lic.du.ac.in](mailto:mitali.yadav@lic.du.ac.in)

**Dr. Divya Martolia**, Assistant Professor

PhD., M.Sc. (Family Resource Management), Punjab Agricultural University

**Research Interests:** Resource Management and Ergonomics

**Email:** [divya.martolia@lic.du.ac.in](mailto:divya.martolia@lic.du.ac.in)

**Ar. Surbhi Bhatt**, Assistant Professor

Ph.D in Planning (pursuing from CEPT University, Ahmedabad), M.Plan specialized in Urban and Regional planning (School of Planning and Architecture, Viayawada), B.arch (Giani Zail Singh, Punjab Technical University).

**Research Intrest:** Built and Urban studies related to hilly regions. Planning and Architectural practices. Licenses: COA, Accredited IGBC Professional.

**Email ID:** [bhatt.surbhi@lic.du.ac.in](mailto:bhatt.surbhi@lic.du.ac.in)



## Career Options

The Department of Resource Management and Design Application provides an engaging postgraduate program. This program offers numerous career opportunities where resource management and design application come together. Our comprehensive curriculum, combined with hands-on experience and industry collaborations, prepares postgraduates for impactful roles in various sectors. Upon completion of our program, students can pursue exciting career paths such as:

- Green Building Consultants
- Product Designers
- Energy Auditors and Consultants
- CSR Managers
- ESG Consultants and Managers
- Sustainability Analyst and Consultants
- Space Developers
- Event Managers
- Design journalist
- Content Writers
- Carbon Credits Specialist
- Ethical Supply Chain Specialist
- Teachers and Researchers
- Entrepreneurs



## Distinguished Alumnae

- Ms. Jyotsana Mathur, CEO, Rocks and Roots. She was awarded the Lady Irwin College Distinguished Alumnae Award in 2018.
- Prof. Heena K. Bijli - Prof., School of Continuing Education, IGNOU
- Ms. Ranjeeta Buti - Co-Founder, WizAR Learning
- Dr. Charvi Mehta - Manager, Ernst & Young Global Consulting Services
- Gagan Preet Kaur - Consultant Grade II- Skill Development and Employment, Niti Aayog, Govt. of India
- Ms. Sohina Singh, Senior Project Manager, Viamo
- Ms. Parul Verma, Ethical Supply Chain Specialist, Amazon
- Ms. Sruti Kailas, Senior Manager, Research and Engagement, Square Yards
- Ms. Punita Bhatti, Executive Officer, Confederation of Indian Industry (CII)
- Ms. Subodhika Vohra - Manager, Sustainability, Bain & Co.
- Ms. Tapasya Sharma, Sustainability Consultant, Allianz SE, Munich
- Ms. Mansi Sharma, Deputy Manager, Green building consultancy services, Godrej & Boyce Mfg. Co. Ltd.
- Ms. Parul Rajwanshi, Sustainability Analyst, Hudson's Bay Company, Ontario, Canada
- Ms. Priyali Bhardwaj, Manager, PwC India, Pricewatercoopers
- Ms. Akansha Gupta, Project Manager, Indian Pollution Control Association
- Ms. Neha Makol, Manager, CRISIL Ltd.
- Ms. Anika Pahwa, Interior Designer & Stylist, Essentia Environments
- Mehak Madhok, Designer, Ashabhi Design
- Natasha Sharma, Human Capital Analyst, Price Waterhouse Cooper
- Anmol Gupta, Wedding Planner, Chapter2 Events
- Shireen Najeeb, Assistant Professor, MBA Dept. Meerut Institute of Engineering & Technology (MIET)
- Leena Karmakar, Assistant Professor, Symbiosis, Pune
- Dr. Ishita Sachdeva, Freelance Designer, Texas, USA
- Dr.Surbhi Chitkara, Packaging expert, Delhi
- Neha Tanwar, Graphic Designer, ABVP News
- Tashi Gupta, Project Associate, NCERT, Delhi
- Ms. Irusha, Sr. Graphic Designer, Social Media Marketing Firm
- Mansi Sharma - Sustainability Manager, MIDMAC, Qatar
- Parul Rajwanshi - Sustainability Analyst, Hudson's Bay Company, Ontario, Canada
- Parul Verma - Ethical Supply Chain Specialist, Amazon
- Priyali Bhardwaj - Manager, PwC India, Pricewatercoopers
- Neha Makol - Manager, CRISIL Ltd.
- Sumedha Awasthy - Associate, CLASP
- Rakhi Ghosh - Lead, ITP, CSR and sustainability for India region, Philip Morris
- Aastha Jain - Research Associate, Aditya Birla CSR Centre for Excellence - FICCI
- Srishti Sharma - Senior Consultant (Deputy Manager), Energy, Deloitte
- Bhumika Choudhary - Assistant Professor, Rajasthan College Education, Rajasthan Public Service Commission (RPSC)
- Swati Sharma - UNDP representative, Adaptation Cell, MoEFCC, with Economic advisor for NAPCC
- Srishti Mishra - Research Analyst, Council on Energy, Environment & Water (CEEW)
- Sanya Arora - Corporate Engagement Officer – Disclosures, CDP India
- Saumya Rastogi - Senior Analyst, Technology & Transformation (SAP EHS), Deloitte Touche Tohmatsu India LLP

## Calendar of Events

Activity	Day
Celebration of World Environment Day	June 2025
Summer internships of M.Sc Prev students	June-July 2025
Classes begin	July 2025
Orientation program for Post Graduate students	August 2025
Library orientation program	August 2025
Welcome party to Post Graduate students	August 2025
Summer internship presentation by M.Sc. Final Year	August 2025
Department Foundation Day Celebrations	September 2025
Dissertation research proposal presentation by M.Sc. Final Year (TRB)	September-October 2025
Diwali Mela	October-November 2025
Presentation of Technical Writing and Seminar by M.Sc Final Year	November 2025
Academic Week: National Conference on Sustainable development	November 2025
Raushni Deshpande Memorial Oration	November 2025
Semester end exams begin	November-December 2025
Sustainability Week Celebration	January 2026
Innovation week celebration	January 2026
Annual Task Force meet	February-March 2026
Annual Symposium on Sustainable Development	February-March 2026
Farewell to outgoing Post Graduate students	April-May 2026
Semester end exams begin	May 2026

## Department of Resource Management & Design Application

### 2-Year MSc Curriculum under NEP

#### Only Coursework

DSC				DSE				2 Credit Course				Dissertation/Academic Project/Entrepreneurship
Paper Title (4 Credits each)	Credit Distribution			Paper Title (4 Credits each)	Credit Distribution			Paper Title (2 Credits each)	Credit Distribution			
	Th	Tu	Pr		Th	Tu	Pr		Th	Tu	Pr	
SEMESTER I												
Pick All 3				Pick any 2				Pick any 1				NIL
DSC RMDA 101: Building Design and Space Planning	2	0	2	DSE RMDA 101: Capacity Development for Sustainability	1	0	3	Pick <b>any 1</b> from the list of odd semester courses listed in the table below				
DSC RMDA 102: Resource Management and Sustainability	2	0	2	DSE RMDA 102: Human Centred Design and Ergonomics	2	0	2					
DSC RMDA 103: Marketing Management	3	0	1	DSE RMDA 103: Organizational Behaviour and Development	1	0	3					
				DSE RMDA 104: Designing Interiors and Styling	2	0	2					

SEMESTER II											
Pick All 3				Pick any 2				Pick any 1			
DSC RMDA 201: Sustainable Built Environment	3	0	1	DSE HSC 201: Advanced Research Methods in Home Science	3	0	1	Pick <b>any 1</b> from the list of even semester courses listed in the table below			NIL
DSC RMDA 202: Project Management in Dynamic Environment	3	0	1	DSE RMDA 202: Consumer Behaviour & Sustainability	3	0	1				
DSC RMDA 203: Product Design and Development Strategies	2	0	2	DSE RMDA 203: Facilities Operation and Services	3	0	1				
SEMESTER III <sup>◇</sup>											
Pick All 2				Pick any 3				Pick any 1			
DSC RMDA 301: Inclusive Design	3	0	1	DSE RMDA 301: Statistics & Data Management	3	0	1	Pick <b>any 1</b> from the list of odd semester courses listed in the table below			NIL
DSC RMDA 302: Corporate Social Responsibility	3	0	1	DSE RMDA 302: Policies & Practices for Sustainable Development	3	0	1				
				DSE RMDA 303: Advanced Space Design & Strategies	2	0	2				
				DSE RMDA 304: Climate Change & Ecosystem: Issues & Concerns	3	0	1				
				DSE RMDA 305: Design Management & Audit	2	0	2				
				DSE RMDA 306: Health & Safety in Built Environment	3	0	1				
				DSE RMDA 307: Social Design & Research Practices	3	0	1				



SEMESTER IV ♦									
Pick All 2				Pick any 3				Pick any 1	
Entrepreneurship and Enterprise Management	2	0	2	DSE RMDA 401: Energy Systems and Sustainability	2	0	2	Pick any 1 from the list of even semester courses listed in the table below	NIL
				DSE RMDA 402: Occupational ergonomics and safety in living spaces	3	0	1		
Financial Management & Accountancy	3	0	1	DSE RMDA 403: Waste Management: Policies and Technologies	2	0	2		
				DSE RMDA 404: Professional Design Practices & Startups	3	0	1		
				DSE RMDA 405: Advancing Sustainable Development in Practice	2	0	2		
				DSE RMDA 406: Design Approaches in Built Environment	2	0	2		

#### List of Skill Based Courses:

ODD SEMESTER	EVEN SEMESTER
<b>SBC RMDA 01:</b> CAD for Space Planning (2P)	<b>SBC RMDA 02:</b> ICTs for Sustainable Development (2P)
<b>SBC RMDA 03:</b> Event Design and Strategies (2P)	<b>SBC RMDA 04:</b> Program Monitoring and Evaluation (2P)
<b>SBC RMDA 05:</b> Internship (2P)	<b>SBC RMDA 06:</b> Internship (2P)

♦ Subject To Approval Of Competent Authority

## DEPARTMENT OF HUMAN DEVELOPMENT AND CHILDHOOD STUDIES

Human Development and Childhood Studies is a multi-disciplinary department devoted to understanding the nature of human development across the life span in a culturally diverse, changing and complex world.

The academic program focuses on contextual and systemic frameworks to the study of development and relationship processes through research, teaching and application. The students are engaged in learning about theories and principles of development, research methods, early childhood education and policy. A focus is placed on childhood and family life in Indian communities. Through intense practical training and internship, the students are repeatedly sensitized to issues of diversity, disability and disadvantage so that they develop the capacity for working with children, adolescents and adults in diverse contexts. The curriculum is broad-based and interdisciplinary with a balance between classroom learning and field opportunities.



## FACULTY

### **Prof. Shraddha Kapoor**

Designation: Professor & Teacher Incharge

Dr Shraddha Kapoor is B.Sc., MSc. and Ph.D. from Lady Irwin College and joined the faculty after her post-graduation. Her areas of interest are early childhood education, childcare, principles of development, counselling and gender justice and empowerment. She has published several articles and chapters in journals and books. She is actively involved in research and M.Sc. and Ph.D. dissertation guidance in above areas. From the beginning, her research interest has been childcare and gender issues which she brings to our classroom teaching, trying to empower every student of her to live life with dignity, be aware of their rights and work towards gender equity.

Email- [shraddha.kapoor@lic.du.ac.in](mailto:shraddha.kapoor@lic.du.ac.in)

### **Dr. Indra Chander**

Designation: Associate Professor

Indra Chander, Ph.D. is an Associate Professor in the Department of Human development and Childhood Studies at the Lady Irwin College, University of Delhi. She has done her Doctorate from Dept. of Psychology, University of Rajasthan. She has done M.Sc. (Home Science) from Panjab University, Chandigarh, B.Ed. from North Bengal University and she also holds a P.G. Diploma in Psychological Counselling. She is presently also Lecturer-in-charge of the Department. She teaches- Development in Childhood, Childhood Disabilities, Lifespan Development, Development in Adolescence and Adulthood, etc. Her research interests include gender studies and adolescent development.

Email- [Indra.chander@lic.du.ac.in](mailto:Indra.chander@lic.du.ac.in)

### **Dr Punya Pillai**

Designation: Associate Professor

Punya Pillai has been working at the Department of Human Development and Childhood Studies (HDCS), from 2005 in permanent capacity. Prior to that, she worked at Lady Irwin College (1999-2004) and M.S University of Baroda (1997- 1998), on temporary basis. She was awarded Ph.D. degree in 2013 by University of Delhi. Her doctoral work was in the area of social cognition and culture, the specific theme being children's understanding of truth. Her major publications over the years include chapters in edited books and journal articles on the themes of children's developmental understanding of truth, psychobiography of Indira Gandhi, cultural origins and directions of decision making, development in middle childhood and adolescence, children's construals of happiness, research on the young child in India, variables in research, and children's play in the times of the covid-19 pandemic. She has also created modules on early childhood development for UNICEF Gandhinagar, and undertaken course writing for distance learning programs at Jamia Milia Islamia and Lady Irwin College. Her areas of teaching have been foundation courses on human development, research methods, computer applications, social psychology, theories of human development, development in adolescence and youth, and child rights. She is currently guiding doctoral dissertations on the structural and functional changes of the Indian family, artificial intelligence initiatives in Delhi schools, and the experience of loneliness among Indian youth. Her other areas of doctoral research guidance have been prosocial behaviour development in young children in multiple caregiver settings and scale errors and scale estimations in young children.

Email- [punya.pillai@lic.du.ac.in](mailto:punya.pillai@lic.du.ac.in)



**Shraddha Kapoor**

Ph.D



**Punya Pillai**

Ph.D.



**Indra Chander**

Ph.D



**Dr Savita Sagar**

Designation: Associate Professor

B. Sc. Home Science, 2004 M. Sc. Home Science,  
2006 Ph. D, 2021

Dr. Savita Sagar has been working as a Home Scientist at Lady Irwin College, University of Delhi for more than 15 years and is currently an Associate Professor. Her research interests cover a wide range of topics related to human development, including early childhood, adolescence, emerging adulthood, gender and development, and parenting and caregiving practices in Indian families. She is actively participating in college activities, teaching, and guiding dissertations at the Masters level, and serving as a member of various committees in the college. Additionally, her involvement as a member of the Mental Health Unit, Children's Home/Observation Homes, Department of WCD, Govt. of NCT, Delhi reflects her commitment to making a positive impact in the community.

Email- [savita.sagar@lic.du.ac.in](mailto:savita.sagar@lic.du.ac.in)

**Dr Dimple Rangila**

Designation: Assistant Professor

M.Sc. Child Development, Ph.D. Education,  
University of Delhi.

Dimple Rangila (Ph.D.) is an Assistant Professor at the Department of Human Development and Childhood Studies at the Lady Irwin College, University of Delhi. Her research interest areas include- children's narratives & the role of storytelling in classrooms, Early Childhood Care and Education, children with disability and issues addressing diversity and equity. She works extensively to advocate use of storytelling for and with children and adults. She has guided several dissertations at the Masters level. She has presented papers at several National and International conferences and has published extensively in journals and contributed chapters to books. She is currently supervising doctoral research on parental engagement in children's education, the mental health of students preparing for competitive examinations, and the role of gender-expansive media in children's development.

Email- [dimple.rangila@lic.du.ac.in](mailto:dimple.rangila@lic.du.ac.in)

**Dr. Dolly Florence Murmu**

Designation: Associate Professor

B. Sc. Home Science, 2004 M. Sc. Home Science,  
2006 Ph. D, 2021

Dr. Dolly Florence Murmu graduated from Miranda House. She has done her Postgraduation and Doctoral studies at the Department of Anthropology, University of Delhi in Social Anthropology. She teaches courses in Sociology, Anthropology of Health, Socio-Economic Environment, Anthropology and Fieldwork, Sociology of Working with Families and Communities, Socio-Cultural Dimension of Family, Childhood in India, Childhood and Adolescent across Ecological Setting (M.Sc. HDCS). Her current research area includes Traditional Medical Knowledge (TMK), Tribal Culture and Identity, Tribal Nutrition, Healing Foods and Gender Studies.

Email- [dolly.florence@lic.du.ac.in](mailto:dolly.florence@lic.du.ac.in)

**Dr. Karan Sachdeva**

Designation: Assistant Professor

Dr. Karan Sachdeva is a development professional by training, and holds Masters and PhD in Development Studies from Dr. BR Ambedkar University Delhi. Academically, he has been exposed to a broad spectrum of themes and issues in Public Policy process and Governance, Skill development & Social entrepreneurship, with special reference to Gender based assessment, Community Development & Common Property resources, Sustainable Development Goals, rural and urban issues especially with poverty and other conventional as well as new areas in Development Studies.

Email- [karan.sachdeva@lic.du.ac.in](mailto:karan.sachdeva@lic.du.ac.in)



**Savita Sagar**

Ph.D.

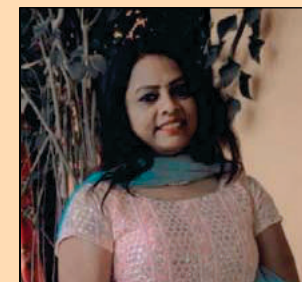

**Dolly Florence Murmu**

Ph.D.



**Dimple Rangila**

Ph.D.



**Karan Sachdeva**

PhD

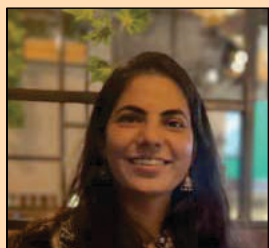

**Arpit Yadav**  
M.Sc.



**Chanda Rawat**  
PhD



**Deepa Kannur**  
PhD



**Kritika**  
PhD

**Ms. Arpit Yadav**

Designation: Assistant Professor

Ms. Arpit Yadav has been working as an Assistant Professor of Psychology at the college in permanent capacity. She earned her Bachelor's degree in Psychology (Honours) from the prestigious Lady Shri Ram College for Women and her Master's degree in Psychology from the Department of Psychology, University of Delhi. Currently, she is engaged in her Ph.D. studies, continuing to deepen her understanding and expertise in the field of Psychology. Prior to her tenure at this institution, she has taught at Lady Shri Ram College for Women and Aditi Mahavidyalaya, where she honed her pedagogical skills and gained valuable insights into student learning dynamics. She has conducted numerous studies and contributed to the academic discourse through her publications in esteemed journals. Her research interests span across various domains of psychology, notably in positive psychology, social psychology, and developmental psychology, reflecting her multifaceted approach to understanding human behavior and cognition. Beyond her scholarly pursuits, she has played a pivotal role in guiding and mentoring M.Sc. students through their dissertation projects, fostering a supportive and intellectually stimulating environment for their academic growth. She has also been an active participant in various college committees and in the syllabus development of various courses.

**Email-** [Arpit.yadav@lic.du.ac.in](mailto:Arpit.yadav@lic.du.ac.in)

**Dr. Deepa Kannur**

Designation: Assistant Professor

Dr. Deepa Kannur is an Assistant Professor, Department of Human Development and Childhood Studies (HDCS), from 2023 in permanent capacity. Prior to that, she worked at University of Mysore, Manasagangotri, Karnataka on temporary basis. She was awarded Ph. D degree in 2019 by University of Agricultural Sciences Dharwad, Karnataka and also awarded ICSSR fellowship for Post Doctoral Research work during 2022-24. She has 5 years of experience in teaching and 8 years of experience in research by central and state Government funded research projects. Published 35 research articles in National and International journals. Presented research papers in 40 National and International conferences. Published six books and received 12 awards from conferences and journals for presentation and publications. Received young scientist award and best thesis award for Ph.D. research work on the theme of menopausal problems and intervention. Successfully guided five master's dissertation projects.

**Dr. Chanda Rawat**

Designation: Assistant Professor

Dr. Chanda Rawat is an Assistant Professor at the Department of Human Development and Childhood Studies (HDCS). Prior to that, she worked at Pt. L.M.S Campus, Sri Dev Suman Uttarakhand University, on temporary basis. She pursued her graduation and postgraduation from Govind Ballabh Pant University of Agriculture and Technology. She was awarded Ph.D. degree in 2023 by University of Delhi, on the theme "A Study on Emotional Maturity of Adolescents in Uttarakhand and its Association with Parenting Style and Peer Involvement". She has received UGC NET (JRF) Award in 2015. She has published research papers and presented papers in various national and international conferences.

**Email-** [chanda.rawat@lic.du.ac.in](mailto:chanda.rawat@lic.du.ac.in)

**Dr. Kritika**

Designation: Assistant Professor

B.Sc. and MSc. in Human Development and Family Studies at the Chaudhary Charan Singh Haryana Agricultural University, Hisar.

Dr. Kritika joined the Department of Human Development and Childhood Studies (HDCS) at Lady Irwin College in August 2023. She was awarded her Ph.D. by Chaudhary Charan Singh Haryana Agricultural University, Hisar, where her doctoral research focused on occupational stress and coping strategies of healthcare workers in Haryana. Prior to joining Lady Irwin College, she worked as a Teaching Associate at Haryana Agricultural University. She has published peer-reviewed research and review papers in national and international journals, and contributed chapters to edited volumes on themes such as adolescent relationships, women's health, and parenting. She is also the editor of two books in the field of human development.

Her areas of teaching have been foundation courses in human development, adolescent relationships and well-being, early childhood care and education and children with disabilities. Her research interests include women's health, child abuse, artificial intelligence, sustainable toys, parenting practices, life skills, early education, emotional resilience, creative suppression, childhood burnout and social relationships.

**Email-** [kritika.hdcs@lic.du.ac.in](mailto:kritika.hdcs@lic.du.ac.in)



**Shikha Tiwari**  
M. Sc.

**Ms. Shikha Tiwari**

Designation: Assistant Professor

Ms. Shikha Tiwari is an Assistant Professor at the Department of Human Development and Childhood Studies. I studied Human Development at Babasaheb Bhimrao Ambedkar University. I completed masters from Department of Human Development and Family Studies, School of Home Science from Babasaheb Bhimrao Ambedkar University (A Central University), Lucknow. I worked as Lower Division Clerk at Babasaheb Bhimrao Ambedkar University (A Central University), Lucknow before joining Lady Irwin College. I have another five-year experience of University Administration.

**Email-** [shikha.tiwari@lic.du.ac.in](mailto:shikha.tiwari@lic.du.ac.in)



**Rakhi Dhaka**  
MA, M.Phil

**Ms. Rakhi Dhaka**

Designation: Assistant Professor

**Educational Qualification:** Rakhi Dhaka MA, M.Phil in Sociology is an Assistant professor at Lady Irwin College. Her doctoral research is in the area of Higher Education for Women from Zakir Husain Centre of Educational Studies, Jawaharlal Nehru University.

**Research** – Women and Higher Education, Sociology of Education, Gender and Education, Caste and Gender, Feminism, Dalit Feminism, Women Education in Colonial India,

**Email-** [rakhi.dhaka@lic.du.ac.in](mailto:rakhi.dhaka@lic.du.ac.in)





## Career Options

The Department of Human Development and Childhood Studies examines the nature of human development across the lifespan in a culturally varied, dynamic and complex world. Students engage in a curriculum that provides a strong theoretical foundation backed by practical experience and fieldwork to develop sensitivity and skills in working with children and families. The grounding students acquire prepares them for professions addressing developmental challenges and life-cycle issues, and focus on enabling individuals, families and organizations to attain an enriched, empowered life.

**Entrepreneurial Skills:** We teach students to start and manage institutions for children and their families. Their training includes various contextual factors that inform planning and running a sustainable program such as child care and educational programs.

**Education Sector:** Many of our students join the education sector as teachers or resource persons either at University, College or School levels. Students keen on an M.Phil. or a Doctoral degree join institutions of higher learning.

**Research and Development:** A Master's degree also provides job opportunities in Research and Development in both government and non-governmental organizations working for children, families and communities in diverse sectors such as education, media and health.

**Policy and programs for children:** Several students branch out into careers related to policy and program planning for individuals across the life span and in particular children, youth and women.

## Distinguished Alumnae

- Anjali Misra, Professor of Special Education, SUNY Potsdam.
- Ashmeet Oberoi, Assistant Professor of Professional Practice, University of Miami.
- Huma Kidwai, Senior Education Specialist, The World Bank.
- Jaisika Goel, Founder, Crafting Lives.
- Jyoti Dhingra, International Programme and Policy Advisor, World Food Programme, Dhaka, Bangladesh; National Representative India, ARNEC.
- Nandita Chaudhary, Consultant.
- Neha Singh, Indian theatre maker, author and campaigner, Initiator of Why Loiter movement.
- Parul Srivastav, Deputy Director, NIPCCD.
- Rajni Dhingra, Professor and Dean Research Studies, University of Jammu.
- Roopa Shankar, Principal, Little Scholars, UP
- Sajeetha Barathi, Principal, The Titan School, Hosur, Karnataka.
- Sujata Sriram, Professor, TISS.
- Sunisha Ahuja, Education Specialist ECE, UNICEF India.

## Calendar of Events

Activity	Day
Thesis Viva Voce of M.Sc. Final students	May 2025
Internship of M.Sc. Previous students	June-July 2025
Internship report presentations of M.Sc. Previous students	August 2025
Seminar by invited persons on ECCE	August 2025
Hindi Pakhwada celebration	September 2025
Thesis Proposal Presentations of M.Sc. Final students	September 2025
Orientation Program and Welcome party for new PG students	September 2025
Seminar on invited resource persons on Disability	October 2025
Technical Review Board meeting for M.Sc. Final thesis proposals	October 2025
IEC meeting of Departmental thesis	November 2025
Children's Day Celebration in collaboration with RAKCSC	November 2025
Department Annual lecture, seminars, panel discussions and workshops	November 2025
Celebration of International Day of Persons with Disabilities	December 2025
International Women's Day Celebration	March 2026
Thesis findings presentation by M.Sc. final students	March 2026
Thesis submission of M.Sc. Final students	April 2026
Department farewell to students	April 2026
Thesis viva voce of M.Sc. Final students	May/June 2026

# DEPARTMENT OF HUMAN DEVELOPMENT AND CHILDHOOD STUDIES

## 2-Year MSc Curriculum under NEP

### COURSEWORK TRACK

DSC				DSE				SEC				Dissertation/Academic Project/Entrepreneurship
Paper Title (4 Credits each)	Credit Distribution			Paper Title (4 Credits each)	Credit Distribution			Paper Title (2 Credits each)	Credit Distribution			
	Th	Tu	Pr		Th	Tu	Pr		Th	Tu	Pr	
SEMESTER I												
Pick All 3				Pick Any 2				Pick Any 1				
DSC HDCS 101: Theories of Human Development	3	1	0	DSE HDCS 101: Understanding Human Development	3	1	0	SEC HDCS 101: Content Development for Early Childhood Care and Education	0	0	2	
DSC HDCS102: Early Childhood Care and Education (ECCE)	2	0	2	DSE HDCS 102: Development Across the Life-Span	2	0	2	SEC HDCS 102: Resource Development for Disability	0	0	2	
DSC HDCS 103: Developmental Disabilities	2	0	2	DSE HDCS 103: Sociology of Childhood	3	1	0		0	0	2	
					3	1						

[illegible]



SEMESTER IV ♦											
Pick All 2				Pick Any 3				Pick Any 1			
DSC HDCS 401: Research and Practices in ECCE	2	0	2	DSE HDCS 401: Child Development and Indian Knowledge systems	2	0	2	SEC HDCS 401: Internship	0	0	2
DSC HDCS 402: Research and Practices in Developmental Disabilities	2	0	2	DSE HDCS 402: Organization and Management of Programmes for Adults	2	0	2		0	0	2
				DSE HDCS 403: Childhood and Adolescence Across Ecological Settings	2	0	2		0	0	2
									0	0	2

NIL

♦Subject To Approval Of Competent Authority



## DEPARTMENT OF FABRIC AND APPAREL SCIENCE

The Department of Fabric and Apparel Science equips the students with an understanding of science, technology, design and construction in the domain of fabrics and apparel along with an appreciation of our rich textile culture, to build a strong foundation for future professionals.

The Post graduate programme in 'Textiles and Clothing' was initiated in the academic year 1987- 88. The revised post graduate curriculum with a change in nomenclature to 'Fabric and Apparel Science' was introduced in 2007. The department has evolved and developed over the past three decades, achieving high standards of academic excellence. The programme is suitably supported by a robust curriculum, competent faculty, requisite infrastructure, latest equipment and a well-stocked department library. Continuous efforts are made to keep current, and the courses have been suitably diversified and re-contextualized keeping pace with the latest developments in the textile and garment industry





## FACULTY

**Prof. Simmi Bhagat**, Professor  
M.Sc. (Textiles and Clothing), B.Ed., Ph.D.  
(Home Science), Delhi University.

**Research Interests:** Textile Conservation and Documentation of Indian Textile Crafts, Natural fibers from alternate sources, Intervention studies for upgradation of crafts.

**Email:** [simmi.bhagat@lic.du.ac.in](mailto:simmi.bhagat@lic.du.ac.in)

**Prof. Seema Chopra Sekhri**, Professor  
M.Sc. (Textiles and Clothing), Ph.D. (Home Science), Delhi University.

**Research Interests:** Textile Science, Home Textiles, Women sizing for RTW, Quality Assurance, Natural Dyes, Increasing Awareness among Youth Regarding Sustainable Fashion Consumption and Indian Textiles.

**Email:** [seema.sekhri@lic.du.ac.in](mailto:seema.sekhri@lic.du.ac.in)

**Prof. Ritu Mathur**, Professor  
M.Sc. (Textiles and Clothing), B.Ed., Ph.D.  
(Home Science), Delhi University.

**Research Interests:** Traditional Indian Costumes and Textile Crafts, Fashion Retailing and Consumer Studies, Khadi Industry, Apparel Industry, Natural Dyes, Rehabilitation of especially abled persons in Garment Industry.

**Email:** [ritu.mathur@lic.du.ac.in](mailto:ritu.mathur@lic.du.ac.in)

**Prof. Deepali Rastogi**, Professor  
M.Sc. (Textiles and Clothing), Delhi University, Ph.D. (Textiles Chemistry), IIT Delhi.

**Research Interests:** Eco-friendly Dyeing and Processing of Textiles, Natural Dyes, Khadi Industry, Issues related to School Uniforms, Alternate sources of fibers, Technological Intervention for upgradation of textile crafts.

**Email:** [deepali.rastogi@lic.du.ac.in](mailto:deepali.rastogi@lic.du.ac.in)

**Prof. Sabina Sethi**, Professor  
M.Sc. (Textiles and Clothing), Delhi University, Post graduate Diploma in Sales and Marketing Management, A.I.M.A (All India Management Association), Ph. D. (Home science).

**Research Interests:** Marketing Research, Fashion Retailing and Merchandising, Life cycle assessment, Sustainable Extraction, characterization and application of fibers from natural sources, Apparel and Textile design and Traditional Textiles.

**Email:** [sabina.sethi@lic.du.ac.in](mailto:sabina.sethi@lic.du.ac.in)

**Dr. Madhuri Nigam**, Associate Professor  
M. Sc. (Textiles and Clothing) Avinashilingam Deemed University, Coimbatore (TN), Ph.D. (University of Delhi).

**Research Interests:** Carbon footprint, Life Cycle Assessment, Sustainability in Fashion sector, Design, Design Intervention for upgradation of textile crafts.

**Email:** [madhuri.nigam@lic.du.ac.in](mailto:madhuri.nigam@lic.du.ac.in)

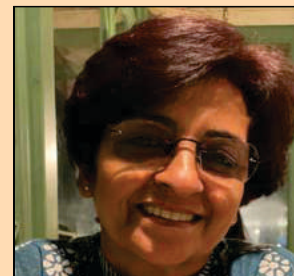

**Simmi Bhagat**  
M.Sc, B.Ed., Ph.D



**Deepali Rastogi**  
M.Sc., Ph.D



**Seema Chopra Sekhri**  
M.Sc., Ph.D

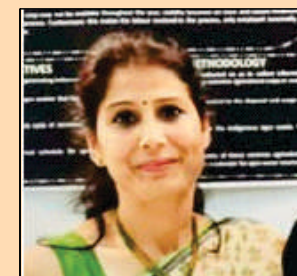

**Sabina Sethi**  
M.Sc., Ph.D

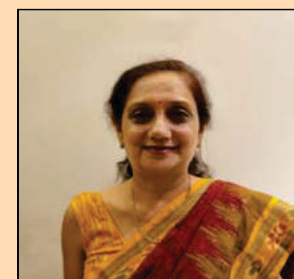

**Ritu Mathur**  
M.Sc., B.Ed., Ph.D



**Madhuri Nigam**  
M.Sc., Ph.D





**Ruchira Aggarwal**  
M.Sc., Ph.D



**Ashima Anand**  
M.Sc., M.Ed., Ph.D.

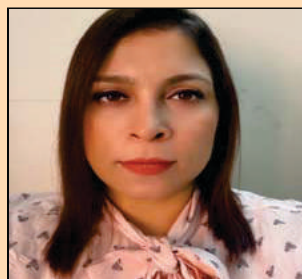

**Vibha Yadav**  
M.Sc.



**Manpreet Chahal**  
M.Sc., Ph.D

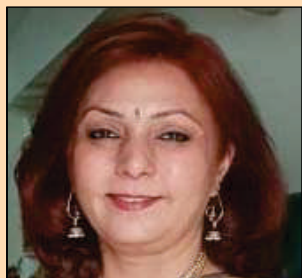

**Sheetal Chopra**  
M.Sc., Ph.D



**Priyanka Pawar**  
M.Sc.

**Dr. Ruchira Aggarwal**, Associate Professor  
M.Sc. (Textiles and Clothing), Delhi University,  
Ph.D. (Home Science) Delhi University.

**Research Interests:** Textile dyeing and  
Printing, Textile finishing, Fiber science, Textile  
chemistry, Consumer studies.

Email: [ruchira.aggarwal@lic.du.ac.in](mailto:ruchira.aggarwal@lic.du.ac.in)

**Dr. Ashima Anand**, Assistant Professor  
M.Sc. (Textiles and Clothing), Delhi University,  
M.Ed. Punjab University, B.Ed. Delhi University,  
Ph.D. (Home Science) Delhi University.

**Research Interests:** Pattern Making, Garment  
Construction, Textile Designing, Traditional  
Indian Textiles, Increasing Awareness regarding  
Sustainable Indian Textile Traditions.

Email: [ashima.anand@lic.du.ac.in](mailto:ashima.anand@lic.du.ac.in)

**Ms. Vibha Yadav**, Associate Professor  
M.Sc. (Textiles and Clothing), Delhi University,  
Pursuing Ph.D. (Home Science) Delhi University.

**Research Interests:** Apparel Marketing and  
Merchandising, Marketing Management, Fashion  
Retail, CAD, Apparel Design, Sustainability in  
Fashion and textiles.

Email: [vibha.yadav@lic.du.ac.in](mailto:vibha.yadav@lic.du.ac.in)

**Dr. Manpreet Chahal**, Assistant Professor  
M.Sc. (Clothing and Textiles), Ph.D. (Home  
Science).

**Research Interests:** Pattern Making, Draping,  
Garment Manufacturing Technology, Fashion  
and Apparel Design Concepts/Processes and  
Textiles for Home and Hospitality.

Email: [manpreet.chahal@lic.du.ac.in](mailto:manpreet.chahal@lic.du.ac.in)

**Dr. Sheetal Chopra**, Assistant Professor  
M.Sc. (Textiles and Clothing), Delhi  
University, Ph.D. (Textile Technology),  
IIT Delhi.

**Research Interests:** Sustainable Textile  
Processing technologies (dyeing, printing,  
finishing), Functional and bioactive textiles,  
Natural dyes, Extraction of dyes and fibers from  
eco-friendly sources, Quality assurance and  
product development.

Email: [sheetal.chopra@lic.du.ac.in](mailto:sheetal.chopra@lic.du.ac.in)

**Ms. Priyanka Pawar**, Assistant Professor  
M.Sc. Fabric and Apparel Science), Pursuing  
Ph.D., SGT University, Gurugram.

**Research Interests:** Computer Aided  
Designing, Image Styling, Fashion Illustrations,  
Home Textiles, Fashion Retailing, Marketing and  
Merchandising, Pattern Making and  
Construction, Sustainable Fashion.

Email: [priyanka.pawar@lic.du.ac.in](mailto:priyanka.pawar@lic.du.ac.in)



**Ravi Ande**  
M.Tech., Ph.D.

**Dr. Ravi Ande**, Assistant Professor  
M.Tech. Mineral Exploration, University of  
Hyderabad; PhD, Osmania University.

**Research Interests:** Geo-Textiles, statistics,  
research methods, sustainability in textile and  
apparel industry, Geotextiles are produced from  
chemically-resistant synthetic fibers to prevent  
biodegrading. Standard weaving machinery  
manufactures the fibers into a flexible, porous  
fabric.

Email: [ravi.and@lic.du.ac.in](mailto:ravi.and@lic.du.ac.in)





## Career Options

The post graduate program prepares students for career opportunities in diverse fields, such as:

- Garment industry: domestic and export as merchandisers and designers
- Textile and Fashion designers
- Textile conservators and curators in museums
- Fashion retail: Domestic, International, Luxury
- Textile testing and quality control organisations
- Research Organizations
- Entrepreneurs
- Fashion consultants and Image Stylist
- Wardrobe consultants
- Academics in schools, colleges and universities

The alumnae of the Department are placed in various organizations as designers, merchandisers, production coordinators and managers, executives, entrepreneurs, image stylists, textile conservationists, faculty and researchers

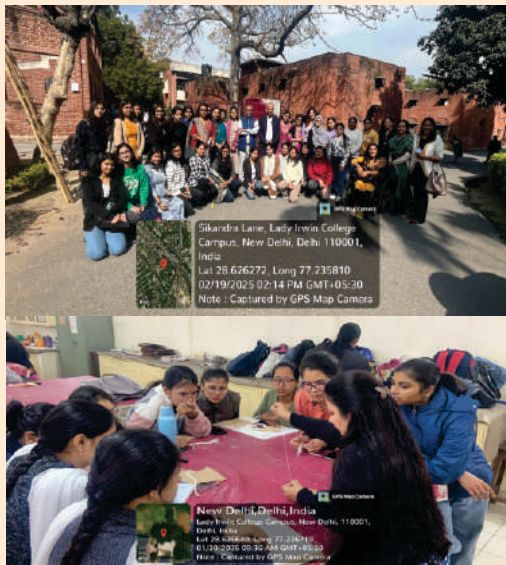

## Distinguished Alumnae

- Anugrah Shaw, Professor, University of Maryland.
- Durga Ganguly, Pioneering work in design and construction of garments and accessories for the specially abled, retired faculty of Lady Irwin College.
- Dr. Mona Suri, Academic Vice President, Riffa Bahrain, Royal University for Women, was an Associate Professor at Lady Irwin College for over 2 decades.
- Neerja Garg, Leading entrepreneur in the field of Home Textiles, marketing products through out the country. Brand names -Swayam, Forever, Elements.
- Nidhi Datt, has engaged in the garment exports sector for over 2 decades
- Dr. Nidhi Shankar, President Green Linen Pvt Ltd.
- Nitasha Gaurav Malik, Image Stylist in Bollywood, Formerly Sub-Editor, Fashion Femina
- Rashmi Paliwal, Successful entrepreneur, received many awards like Mahila Shiromani award, Mahila Shakti Award, HelenKeller award, etc.
- Ritu Kumar, internationally renowned fashion designer
- Radha Shalini, Director, Paul Salon
- Supreeti Garg, Country Manager – India, Pakistan and Bangladesh at Steinhoff International Sourcing and Trading Limited
- Namrata Dalela, Freelance Textile Conservator (M.Sc. Textiles and Clothing, MA Conservation of Art)
- Dr. Charu Jain, Senior Manager–Burberry, Sustainable Manufacturing, Asia Pacific.
- Dr. Varsha Gupta, Associate Professor, National Institute of Fashion Technology, New Delhi
- Dr. Toolika Gupta, Director, Indian Institute of Crafts and Design, Jaipur
- Prof Vandana Bhandari, former Professor and Dean, Academics at NIFT Delhi
- Nupur Batra, Founder and Designer of ANANAYA.
- Anupama Pasricha, Associate Professor and chair of the Department of Apparel, Merchandising and Design, St. Catherine University's
- Prof Bhawana Chanana, Professor and Director at the School of Fashion Design & Technology, Amity University Mumbai
- Prof Jyoti Chhabra, Head, Fashion Design and Coordinator, Research and Innovation Cell for Entrepreneurship at Graphic Era Hill University (GEHU).

## Calendar of Events

Activity	Month and Day
Internships for PG Students	June 2025
Research topic presentation by MSc-II students	July 2025
Celebration of National Handloom Day	August 2025
Orientation program for the incoming post graduate students	August 2025
Celebration of National Handlooms Day 2025	August 2025
Orientation to library e-resources	August 2025
Workshop on 'Systematic Literature Review'	September 2025
Technical Review Board Meeting for dissertation Proposals	September 2025
Internship presentations by M.Sc. Final year students	September 2025
International Conference on Apparel and Home Textiles, organised in participation with OGTC	September 2025
FAS Alumni Meet	September 2025
Events for National Sewing Month	September 2025
Visit to textile museums	October 2025
Celebration of Gandhi Jayanti	October 2025
Workshop on Technical Writing Skills	October 2025
21st Sanjam Randhawa Memorial Seminar	November 2025
Special lectures and seminars as part of Academic week events	November 2025
Educational Visit to industry and research institutes	December 2025
Events in celebration of the National Embroidery Month	February 2026
Visit to Bharat Tex 2026	February 2026
Visit to Surajkund Craft Mela	February 2026
Educational Trip to Jaipur for Undergraduate students	February 2026
Submission of M.Sc. Dissertation	April 2026
Farewell for outgoing batch of postgraduate students	April 2026
Workshop on 'Research Thrust areas'	May 2026



**DEPARTMENT OF FABRIC AND APPAREL SCIENCE**  
**2-Year MSc Curriculum under NEP**  
**COURSEWORK TRACK**

DSC				DSE				SBC			Dissertation/Academic Project/Entrepreneurship	
Paper Title (4 Credits each)	Credit Distribution			Paper Title (4 Credits each)	Credit Distribution			Paper Title (2 Credits each)	Credit Distribution			
	Th	Tu	Pr		Th	Tu	Pr		Th	Tu		Pr
SEMESTER I												
Pick All 3				Pick Any 2								
DSC FAS 101: Textile Finishing	2	0	2	DSE FAS 101: Textiles for Home and Hospitality	3	0	1	Pick <b>Any 1</b> from the list of odd semester courses listed in the table below			NIL	
DSC FAS 102: History of Textiles	3	0	1	DSE FAS 102: Garment Manufacturing Technology	3	0	1					
DSC FAS 103: Fashion Merchandising and Retailing	3	1	0	DSE FAS 103: Fashion Communication	2	0	2					
SEMESTER II												
Pick All 3				Pick Any 2								
DSC FAS 201: Dyeing and Printing-I	3	0	1	DSE HSC 201: Advanced Research Methods in Home Science	3	0	1	Pick <b>Any 1</b> from the list of even semester courses listed in the table below			NIL	
DSC FAS 202: History of Costumes	3	1	0	DSE FAS 201: Sustainability in Fashion	3	0	1					
DSC FAS 203: Advanced Pattern Making and Garment Construction-I	2	0	2	DSE FAS 202: Textile Conservation and Restoration	2	0	2					

### SEMESTER III ♦

Pick All 2				Pick Any 3					
DSC FAS 301: Advanced Textile Science	3	1	0	DSE HSC 301: Statistics and Data Management	3	0	1	Pick <b>Any 1</b> from the list of odd semester courses listed in the table below	NIL
DSC FAS 302: Advanced Pattern Making and Garment Construction -II	2	0	2	DSE FAS 301: Textile Design Development	2	0	2		
				DSE FAS 302: Global Couture	3	1	0		
				DSE FAS 303: Fashion Marketing	3	0	1		

### SEMESTER IV ♦

Pick All 2				Pick Any 3					
DSC FAS 401: Indian Handcrafted Textiles	3	0	1	DSE FAS 401: Commercial Fabrics	3	1	0	Pick <b>Any 1</b> from the list of even semester courses listed in the table below	NIL
DSC FAS 402: Dyeing and Printing-II	2	0	2	DSE FAS 402: Women's Wear: Concept to Creation	1	0	3		
				DSE FAS 403: Technical Textiles	3	1	0		
				DSE FAS 404: Psychology of Fashion	3	1	0		

**List of Skill Based Courses:**

<b>ODD SEMESTER</b>	<b>EVEN SEMESTER</b>
<b>SBC FAS 01:</b> Fashion Illustration: Techniques and Application	<b>SBC FAS 02:</b> Advanced Computer Aided Design
<b>SBC FAS 03:</b> Surface Design Techniques	<b>SBC FAS 04:</b> Fashion Styling
<b>SBC FAS 05:</b> Community Outreach in Textile and Apparel Sector	<b>SBC FAS 06:</b> Internship
<b>SBC FAS 07:</b> Internship	



## DEPARTMENT OF SCIENCE

The Department of Science strive for transacting basic science theory and activities encompassing the systematic study of the structure and behaviour of the physical and natural world through observation and experiment.

The Science Department of Lady Irwin College has its roots in the initiation of the B.Sc. Home Science degree programme in the year 1950. The Science Department is comprising highly qualified faculties from various disciplines: Botany, Biomedical Sciences, Chemistry, Environmental Sciences, Horticulture, Molecular Biology, Physics, Zoology, etc. The Science Department has an interdisciplinary approach and is committed to inculcate rational thinking, inculcate scientific temper and decision making among undergraduate students through basic and practical teaching in the streams of Botany, Chemistry, Physics and Zoology. The curriculum of the subjects trains students in the laws of natural science through supportive practical experiments and field visits. Our students come from various educational backgrounds, and many of them do not have adequate initial training in science. So this curriculum helps create a level playing field for everyone by the time they are ready to pass out and join their professional duties. After completing their undergraduate programs, students can pursue postgraduates in food and nutrition, human development and childhood studies, Fabric and apparel science, development communication and extension and resource management and design application. In all these courses, the background of science training helps them excel.

Science courses also help students develop research skills in science to conduct research at the Masters and Ph.D. level. Many students opt for B.Ed and B.Ed Special Education after completing their undergraduate programs. Having a strong science base at the

undergraduate level, students are able to efficiently teach science to school students after completing their Bachelor of Education. Science courses provide skills and build capacity for students to become leaders in their professional lives. The Department of Science is committed to conducting research-based activities for the benefit of students and the entire academia. The activities involve interdisciplinary research covering various dimensions from all the core subjects like botany, chemistry, physics, zoology and environmental science. The faculty is guiding students working in various areas of research such as study of physicochemical properties of honey, vitamin-C analysis, etc. under the DBT STAR programme. Other areas of research include studies on birds, urban ecosystems and food habitat sustainability, long term population dynamics of water bird communities and climate change, macro fauna diversity in agricultural soils for sustainable production of food, availability of food commodities through urban agricultural practices, impact of polluted Yamuna water on agricultural practices followed by the farming community. Faculty members have also worked on molecular docking and MD simulations of various drug molecules on various viruses. They have been involved in introducing students to scientific writing for research journals and encouraging them to write research papers.



The department organizes various academic activities like lectures, tree planting, environmental conservation activities, field visits, eco-club activities, quiz etc. and make the students aware about eco-friendly farming and organic food. The curriculum of the department has been changing from time to time keeping in mind the needs of the students of today's world. The department organizes annual debate competition in memory of Dr. APJ Abdul Kalam to promote scientific and environmental thinking among the youth. The department also organizes invited lectures on National Science Day. Several webinars/invited talks/workshops of eminent scientists working in various fields of science are also organized by the department to make the students aware of the ongoing scientific research in various fields. The department offers value added courses (Science and Society), skill enhancement courses and GE papers in Zoology, Botany, Physics, Chemistry and Environmental Science. The department has constituted Science Journal Club under the visionary guidance of our former Director Prof. Anupa Siddhu. The science Journal club prepares the students to have analytical thinking, be observant, have a rational approach, value and acknowledge the importance of our nature and natural resources.



## FACULTY

**Prof. Rupa Upadhyay**, Professor  
Ph.D. (Horticulture-Vegetable Science)

**Research Interests:** Sustainable Agriculture, Applied Botany, Horticulture based Livelihoods, Post-Harvest Management of Food Crops, Characterization of Varieties through Seed Protein Electrophoresis, Pesticide residue in horticultural crops. Earlier also worked on development of Hybrids in Vegetable Crops using indigenous lines and conducted trials of Plant Grow Out Tests to test genetic purity of the seeds. She has more than twenty publications in Journals of repute to her credit. She has authored and co-authored manual and books. She has been involved in curriculum development at several academic institutions of national and international repute.

Email id : [rupa.upadhyay@lic.du.ac.in](mailto:rupa.upadhyay@lic.du.ac.in)

**Dr. Nancy Raina**, Assistant Professor,  
Ph.D. (Botany), University of Delhi

**Research Interests-** Land use/ Land cover monitoring and modeling, Biodiversity mapping Nancy Raina is a keen plant biologist with specialization in Ecological sciences and Environment. She also worked as Research Associate for a year before taking up teaching Botany subject to undergraduates. She has also contributed her expertise in various research papers, a manual for the undergraduate students. She has also presented several research papers in International and National Conferences.

Email id : [nancy.raina@lic.du.ac.in](mailto:nancy.raina@lic.du.ac.in)

**Dr. Okram Zenita Devi**, Assistant Professor  
Ph.D (Chemistry), University of Mysore

**Research Interest:** Analytical method development and validation of pharmaceutical formulations; extraction and analysis of bioactive compounds from medicinal plants and pesticide residue analysis in different food commodities, water etc. Dr. Zenita has Post Doctoral Research experience from University of Delhi in the area of Natural Product Chemistry.

Email id : [zenita.okram@lic.du.ac.in](mailto:zenita.okram@lic.du.ac.in)

**Dr. Vijay Kumar**, Assistant Professor  
Ph.D (Chemistry), University of Delhi

**Research Interest:** His research interests lie in the areas of Supramolecular, Coordination chemistry, and Bioinorganic chemistry, with a focus on Fluorescence probe in living cells by which to check the utility of probes as an imaging agent for the detection of analytes in biological systems. It applies the detection of different analytes for logic gate applications and molecular switches.

Email id : [vijay.kumar@lic.du.ac.in](mailto:vijay.kumar@lic.du.ac.in)

**Dr. Swati Raman**, Assistant Professor  
Ph.D. (Physics), Jamia Milia Islamia and National Physical Laboratory, Delhi

**Research Interests:** Chalcogenides waveguides, All-optical signal wave processing, Nanophotonics, coherence-induced and diffraction-induced spectral changes, computer simulation and numerical analysis, Indian knowledge system.

Email id : [swati.raman@lic.du.ac.in](mailto:swati.raman@lic.du.ac.in)



**Rupa Upadhyay**

Ph.D.



**Okram Zenita Devi**

Ph.D.



**Nancy Raina**

Ph.D.

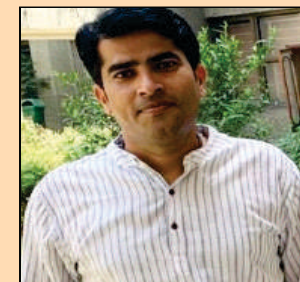

**Vijay Kumar**

Ph.D.



**Swati Raman**

Ph.D

**Dr. Rajneesh Dwevedi**, Assistant Professor  
Ph.D. (Wildlife Science), Amity University

**Research Interest :** Ornithology, Population Ecology, Ecosystem modelling, Big Data, Urban Ecosystems, Climate Change. He uses birds as model organisms to study interaction between environment and its organisms. He is further expanding the research in the field of urban ecosystem, artificial intelligence, agricultural sustainability.

Email id : [rajneesh.dwevedi@lic.du.c.in](mailto:rajneesh.dwevedi@lic.du.c.in)

**Dr. Vandana Maurya**, Assistant Professor,  
Ph.D. (Science Policy), Jawaharlal Nehru University

**Research Interest:** Public Understanding of energy efficiency and its impact on the adoption of energy-efficient technologies in India. Her other interests include Public understanding of technology, energy and energy efficiency, Relation of society and technology, sustainability and public policies, nature based solutions and air pollution.

Email id: [vandana.maurya@lic.du.ac.in](mailto:vandana.maurya@lic.du.ac.in)

**Dr. Pallee Shree**, Assistant Professor  
Ph.D (Zoology), University of Delhi,

**Research Interest** Her expertise is on estimating different aspects of food traceability. Her work focuses on Physico-chemical analysis, Pesticide residue analysis, application of nuclear and molecular techniques for determining adulterants of food. Notably, her pioneering work extends to the authentication of the provenance of rice, wheat using Carbon and Nitrogen isotopes and elemental compositions. Her other areas of interest is biodegradation and environmental contamination attesting to her holistic commitment to advancing ecological stewardship.

Email id : [pallee.shree@lic.du.ac.in](mailto:pallee.shree@lic.du.ac.in)

**Dr. Aditya Narayan Upadhyay**, Assistant Professor  
Ph.D. (Physics), Banaras Hindu University

**Research Interest** Experimental and Computational Materials Science. His current area of research interest is focused on energy harvesting, sustainability, and optoelectronics. He has worked on Chalcogenide materials, perovskite and spinel materials, 2D nanomaterials, Functional materials for energy applications.

Email id: [bhuadityalb@gmail.com](mailto:bhuadityalb@gmail.com)



**Pallee Shree**  
Ph.D.



**Vandana Maurya**  
Ph.D.



**Rajneesh Dwevedi**  
Ph.D



**Aditya Narayan Upadhyay**  
Ph.D.



## Calendar of Events

Activity	Month and Day
Interactive session on contemporary science	July-Aug 2025
Plantation drive campaign in the college campus	Aug 2025
Hindi pakhwada Quiz on General Science and Technology	Sep 2025
Seminar/ Workshop on emerging Scientific issues/ Skill Enhancement	Sep 2025
Invited Talk by an Eminent Scientist	Oct 2025
Wildlife Week celebration	Oct 2025
Field Visits to Biodiversity Parks	Oct- Nov 2025
Annual Inter-University Essay Competition/photography competition	Jan 2026
Seminar/ Workshop on emerging Scientific issues/ Skill Enhancement	Jan 2026
Inter-University Annual Debate competition under Dr. Kalam series on science and environment	Feb 2026
National Science day celebration	Feb 2026
World Wetlands day celebration	Feb 2026
Field Visits to Biodiversity Parks	Feb-March 2026
Baisakhi celebration	April 2026
World Environment Day/Week*	June 2026



# DEPARTMENT OF ENGLISH

**Ms. Sapna Kumari,**

Assistant Professor, English

M.A, NET, Ph.D. in English (pursuing), University of Delhi.

Her research includes Gender Studies, Feminist theory & criticism, feminist media studies, Young Adult literature, British literature, English language and communication skills, creative writing in English, Indian English Literature, Popular Culture and American literature

Email: [sapna.kumari@lic.du.ac.in](mailto:sapna.kumari@lic.du.ac.in)



**Sapna Kumari**

M.A.



## Life at Lady Irwin College

### • Academic Support

- Library
- Computer Resource Centre
- Rajkumari Amrit Kaur Child Study Centre

### • Hostel

### • Canteen

### • Students' Activities

### • Student Services

### • Seth Ram Lal Hall

### • Amphitheatre



## Academic Support- Library

**Librarian:- Mr. Sanjeev Kumar**

Lady Irwin College Library provides an updated facility of books, journals and online support to undergraduate and postgraduate students, faculty and research scholars. The library is housed in a separate building constructed in 1958, which has a one and a half storey structure. In 2009–10, the library building was renovated with latest ICT requirements while retaining the ambience of its heritage structure and making it energy efficient. Today, the Lady Irwin College Library is fully automated with all its subsystems and equipped with 120 seating capacity, Air-Conditioned Conference Hall, Fiber Optic 24x7 connectivity, Wifi enabled building, internet work station with 34 computers. Founded in the 1930's with a few gifted books, the library has grown significantly, with 58154+ published documents and hundreds of electronic documents. The library subscribes to more than a hundred national and international journals every year. It has 3297 research works (Dissertations, Thesis and Reports) and more than 7800+ bound back files of periodicals. The college library is known for its quality collection among Home Scientists nationally and internationally. Major areas of

its collection are: Food and Nutrition, Food Technology, Development Communication and Extension, Resource Management and Design Application, Human Development and Childhood Studies, Fabric and Apparel Science, Dietetics, Education and Special Education. Other areas include Food Science, Sociology, Psychology, Anthropology, Children with Special Needs, Gender Studies, Women Studies, Apparel Design, Fashion Designing, Applied Science, Communication, Management, etc. It has been a constant endeavour to keep pace with modern technology. The library has become digitalized by automating its services and access to literature and data provisions (printed and digital), its collection and in providing network services. For the LAN, the library uses LIBSYS 10 – library management software on cloud i.e. OPAC is available 24x7 from any internet enabled device. The database of library holdings (books and journals both) is available on OPAC on library LAN for bibliographical searches. To have error free circulation, library uses bar code technology for its documents and Library ID card, and scanners. The library offers the following services: Lending services,

OPAC facilities (Online Public Access Catalogue), OPAC on INTERNET also through DELNET, Reference Services; Bibliographical Services, Plagiarism check facility, Fiber Optic connectivity for INTERNET surfing, Wifi, Online search facilities of E- journals and Databases subscribed by DU, E SHODHSINDHU viz. EBSCO; SCOPUS; J-STORE; Springer, Elsevier, Blackwell, Taylor & Francis and others in public domain. DELNET (Developing Library Network) connectivity and Search through CD- ROM Digital Databases: ISID, Plan and Statistical Database; Reprographic facilities (on contractual basis) are also available. In addition, E- journals and E-books access is available remotely through N-List as well as DULS. Library is a member of GOI Initiative ONE-NATION-ONE SUBSCRIPTION (ONOS) Library Orientation sessions for UG and PG students and webinars for research scholars and faculty are organized from time to time to keep them updated. Library is equipped with KIBO device to facilitate text translation, audiotization and digitization of printed/handwritten material.

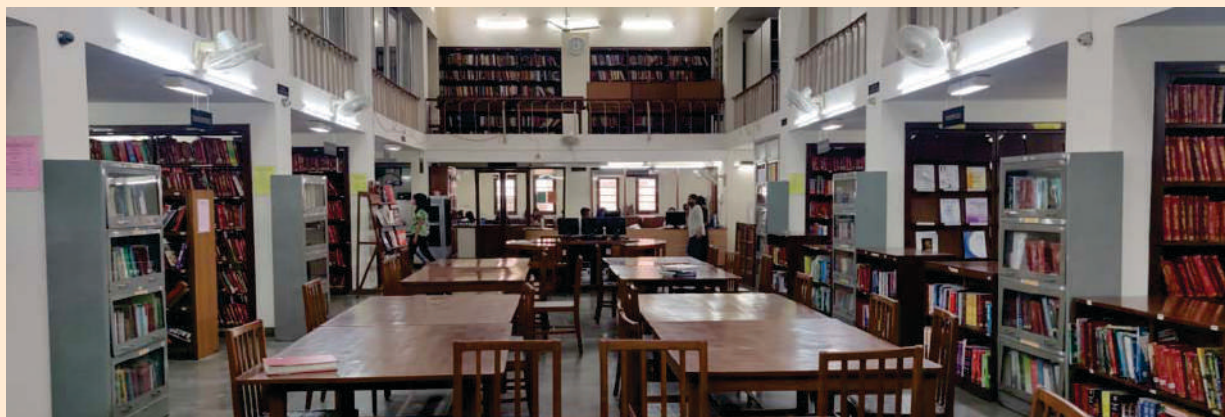

## Computer Resource Centre

Convener- Prof. Lalita Verma

Convener, Website- Dr. Meenal Jain

The Computer Resource Centre (CRC) is a nodal facility that manages all of the centrally available networks, hardware and software resources of the college. The centre maintains dedicated labs equipped with desktops, laptops & servers. Centre offers technical assistance through its well trained and dedicated staff. Centre provides and maintains 24×7 interconnectivity in college through Delhi University Network. Access to fast internet and seamless connectivity to all computers is ensured through fiber optic cables. Centre offers both wired and Wi-Fi connections on campus. All users are provided an official email ID and password to access communication from College and University. Centre facilitates college students, PhD scholars, teaching and non-teaching staff in transacting coursework, research and projects. It provides printing, scanning, projection and conferencing services. Also, centre supports college work related to admission, examination, report writing, data management, procurement & maintenance of IT equipment. The college website, EPABX telephone system, CCTV surveillance are all maintained by the Computer Resource Centre.



## Rajkumari Amrit Kaur Child Study Centre

Executive committee members:

(Department of Human Development and Childhood Studies)

Dr. Savita Sagar (Lecturer-in-Charge)

Prof. Shraddha Kapoor, Dr. Dimple Rangila



The Rajkumari Amrit Kaur Child Study Centre has been an integral part of the Department of Human Development and Childhood Studies (HDCS), Lady Irwin College. In its symbiotic relationship with the department, it functions as a laboratory setting for students, while the department acts as a technical support to the Centre from time to time. Since its inception in 1955, it caters to the educational and developmental needs of children from birth to 12 years of age, including children with special needs. The Centre is dedicated to creating a positive and inclusive learning environment for children, focusing on hands-on experiences and the play-way method to make learning enjoyable. The emphasis on incorporating novel and age appropriate activities reflects a commitment to engaging children in ways that cater to their developmental stages. The recognition of each child's uniqueness and the provision of adequate resources, guidance, and support for learning at their own pace align with a student-centered approach. The mention of Individual Education Plans and peer interaction indicates a personalized approach to education, tailoring learning experiences to meet the specific needs of each child. The commitment to inclusion by mainstreaming differently abled children is noteworthy. Sensitizing the community towards their needs and rights is an essential step in fostering understanding and support for all children, regardless of their abilities. By recognizing and addressing various aspects of a child's development, including cognitive, social, emotional, and physical dimensions, the Centre is likely to contribute significantly to the overall well-rounded growth of the children under its care. Focusing on cognitive development ensures that children are intellectually stimulated and engaged in meaningful learning experiences. Incorporating social activities fosters the development of crucial interpersonal skills, teamwork, and communication. Emotional well-being is equally important, and by providing a supportive and nurturing environment, the Centre helps children build resilience, self-esteem, and emotional intelligence. Addressing physical well-being indicates that physical activities not only promote physical health but can also have positive effects on cognitive and emotional aspects. This comprehensive approach aligns with contemporary educational theories that emphasize the interconnectedness of various developmental domains. Overall, the philosophy and practices outlined suggest a holistic approach to early childhood education, emphasizing not only cognitive development but also the social, emotional, and physical well-being of each child. The centre also acts as a space for providing supervision to ECCE trainees from other educational institutions such as IGNOU and Mobile Crèches.



# Hostel

Email : [hostel@lic.du.ac.in](mailto:hostel@lic.du.ac.in)

Hostel Warden- Dr Savita Sagar

Hostel Superintendent - Ms. Suparna Roy

"A home away from home", Lady Irwin College Hostel nests around 200 graduate and postgraduate students coming from different states of India and abroad.

Lady Irwin College Hostel, housed in two buildings, stands tall and majestic. Made of red brick walls, the whole building narrates a historical story of old legendary Hilla Faridoonji Rustamji, who fondly called it "LIC Hostel", which certainly makes a bold statement against the lush green landscapes.

The main hostel, Hilla Faridoonji Hall, was inaugurated in 1934 and PG Hostel was inaugurated by Mrs. Hilla Rustomji Faridoonji, President of All India Women's Education Fund Association (AIWEFA) in 1954. The main Hostel houses undergraduates and PG Hostel accommodates largely post-graduate students and Ph.D. scholars.

The sprawling lush green lawns in front of the buildings add splendor to the architectural beauty of the red brick buildings. The eye-catching serpentine staircase and spacious galleries in front of rooms characterize the main hostel building. The interiors and layouts of the rooms in the two buildings are in harmony with nature and ensure sunlight and free circulation of air. The students are free to jog and walk the lush green campus. They avidly use the basketball court for jogging, play, group activities, and study sessions.

The hostel is Wi-Fi enabled and has a fully air-conditioned all-purpose common room, 'Travancore'- the television and entertainment room with LCD facility which plays the role of a party room during festivals and occasions and a study room during examinations.

The hostel provides all the students with a safe and comfortable environment and is a Zero-Ragging and No Smoking Zone. The hostel is also accessible to the differently abled students. At the time of medical emergencies in the hostel, NDMC Dispensary, RML Hospital, and the College Medical Nurse are always available

Currently, there are 160 students as per the attendance register for Jan 2025 (UG:135 PG:25 ) who are staying in the College Hostel.

The hostel is managed by the Hostel Committee which is constituted by the Staff Council of the College and executed by the Hostel Warden in consultation with the College Director. The Hostel Committee comprises the College Director Prof. Neelima Asthana, the Hostel Warden Dr. Savita Sagar, and four faculty members Prof. Lalita Verma, Dr. Poonam Singh, Dr. Bindu and Ms. Mitali Yadav with Hostel Superintendent Ms. Suparna Roy nominated by the Staff Council. Hostel Superintendent is 24/7 working in the hostel premises to take care of the hostellers all the time.

The Hostel Students' Association works around the festivals of Lohri, Eid, Diwali, and Christmas to Hostel Freshers' Parties, Hostel Farewell Parties, and Cake Cutting Ceremonies quarterly to collectively celebrate the birthdays of hostellers.

Hostel committee helps in maintaining law and order and addressing the grievances of the hostellers.



PG Hostel

GPS Map Camera

New Delhi, Delhi, India  
Mandi House, 30, Sikandra Lane, Mandi House, New Delhi, Delhi 110001, India  
Lat 28.627231°  
Long 77.235849°  
27/12/23 01:38 PM GMT +05:30



# STUDENT ACTIVITIES (2024 - 2025 )

## CENTRAL STUDENT ASSOCIATION

Lady Irwin College has a well-organized and democratically elected Students' Association that greatly enhances the educational experience of its students. It provides avenues for personal growth, exposure, and active participation in social, cultural, intellectual, and community service activities. The Association is composed of a Central Executive Body and fifteen societies that collaborate in a structured and unified manner to achieve common goals. Through out the year, the Students' Association host sawide range of events, broadening academic perspectives and offering students a platform to exhibit their talents while building managerial and organizational skills

### CENTRAL EXECUTIVE BODY

Students' Association President - Ms. Semani  
Students' Association Secretary - Ms. Vedita Shukla  
Students' Association Cultural President - Ms. Muskan Singhania  
Students' Association Treasurer - Ms. Rupali Yaduvanshi  
Students' Association Joint Treasurer - Ms. Khushi Khosla  
Senior Welfare Executive - Ms. Mehnoor Manzoor Mir  
Junior Welfare Executive- Ms. Mansi  
Hospitality President - Ms. Harshika Pal  
Hospitality Officers- Ms. Srishti Ingle, Ms. Khushi Gupta  
Staff Advisors - Dr. Rajneesh Dwevedi and Ms. Vishakha Sambhav

**COMMITTEE MEMBERS** - The Students' Association actively contributes to various college committees, responsibly fulfilling its assigned duties. These include participation in the ICC, Anti-Ragging, Anti-Smoking, and Anti-Drug Committees, as well as involvement in Orientation programs, Admission Document Verification, and other essential tasks.

**ELECTIONS** - The Students' Association conducted online elections in accordance with a Standard Operating Procedure approved by members of the Joint Consultative Committee (JCC) and society advisors. The elections were transparent, well-organized, and successfully executed.

### Various events organized by The Central Executive Body In the year 2024-25

#### VALEDICTION CEREMONY - 01st August, 2024

On August 1, 2024, the Students' Association for the 2024-25 term was formally introduced and received their badges as the outgoing Presidents stepped down. Held in Seth Ram Lal Hall, the ceremony began with a welcome address from the Director, Prof. Anupa Siddhu. Subsequently, the new Secretaries and Presidents were awarded with their badges, while the outgoing members were given awards for their significant contributions to Lady Irwin College. The Students' Association 2024-25 pledged to serve the college with dedication and continue its esteemed legacy. The event concluded with a Vote of Thanks delivered by Ms. Semani, President of Students' Association for 2024-25.



#### SUSHMA GOEL MA'AM FAREWELL-06th August, 2024

On August 6th, 2024, Lady Irwin College bid farewell to its esteemed Vice Principal, Prof. Sushma Goel, who has been an integral part of the institution. The event commenced with an opening speech by the Director, Prof. Anupa Siddhu, followed by captivating cultural performances by Dhvani and the Nrityanjali Classical Wing. Prof. Sushma Goel then took the stage to share her inspiring journey with the audience. The farewell concluded with a heart felt vote of thanks delivered by the Students' Association Staff Advisor, Ms. Vishakha Sambhav, and a celebratory cake cutting.

#### INDEPENDENCE DAY-13th August, 2024

Lady Irwin College celebrated Independence Day with excitement and patriotism. The event, held in the front lawn of the college, commenced with the hoisting of the national flag, followed by the singing of the National Anthem. The Director, Prof. (Dr.) Anupa Siddhu, addressed the gathering with insightful and inspiring words. The celebration continued with a series of cultural performances in Seth Ram Lal Hall, showcasing the spirit of the day. The event concluded with the distribution of sweets, marking the end of a memorable occasion.

#### ORIENTATION - 3rd-5th September, 2024

The 2024-2025 orientation, themed Viksit Bharat, provided new students with a comprehensive introduction to college life over three days. The event began in Seth Ram Lal Hall with a traditional lamp-lighting ceremony, followed by a warm welcome from Director Prof. (Dr.) Anupa Siddhu. Students were introduced to the Students' Association 2024-2025 and the 16 societies of the college, highlighted by engaging performances that showcased the vibrant extracurricular culture awaiting them.

The second day in Kamani Auditorium focused on academics, featuring addresses by the orientation convenor and presentations on postgraduate courses and NEP 2020. Students were also informed about college facilities and the Internal Complaints Committee (ICC), and participated in an interactive session where alumni shared valuable insights and experiences.

The final day centred on NEP course counselling, with introductory remarks from the NEP in-charge and introductions to the first-year faculty. Nodal officers explained the course structures, covering VAC, SEC, GE, and AEC options. The program concluded with a college tour, helping students become familiar with their new environment. The Viksit Bharat orientation effectively blended academic guidance and cultural immersion, preparing the new batch for an enriching college experience.

### **TEACHER'S DAY - 5th September, 2024**

The Teachers' Day celebration was organised to honour and express gratitude to the esteemed faculty members. The event began with a Ganesh Vandana performed by the Nrityanjali classical wing, followed by an address from the Director, Prof. Anupa Siddhu. In a special segment, the teachers were invited to share their experiences from their first day as educators, offering inspiring insights. A ramp walk was then organised, where teachers from various departments confidently showcased their style. This was followed by performances from different college societies in tribute to the teachers. The event concluded with a Vote of Thanks by Ms. Semani, Students' Association President, and a cake-cutting ceremony, marking the joyous occasion.

### **BOND AND BEYOND - 17th September, 2024**

The Students' Association hosted an interactive and enjoyable session for the freshers, creating a lively atmosphere. The event kicked off with a flash mob at BBC, where all 15 societies, along with the Central Executive Body, were introduced to the newcomers. The celebration then moved to Seth Ram Lal Hall, where a spirited dance performance uplifted the energy of the gathering. Students eagerly took part in various games, with winners receiving exciting prizes. The event was full of fun and enthusiasm, leaving every one in high spirits and making Bond and Beyond a memorable and successful event.

### **SANGEETA GOOMAR MA'AM FAREWELL-27th September, 2024**

On 27th September 2024, Lady Irwin College hosted a heartfelt farewell event to honor and bid farewell to Prof. Sangeeta Goomar. The event commenced with an opening address by the Director, Prof. Anupa Siddhu, followed by captivating performances from the Dhvani and Nrityanjali classical wing.

Prof. Sangeeta Goomar then shared her memorable journey and experiences with the audience, making the occasion even more special. A surprise act by the Canteen Committee, performed by Mukhauta, added a unique touch to the event. The program concluded with a Vote of Thanks by the Students' Association President, Ms. Semani, followed by a celebratory cake-cutting.

### **GANDHI JAYANTI CELEBRATION - 3rd October, 2024**

Lady Irwin College commemorated the birth anniversary of Mahatma Gandhi, the Father of the Nation, with great zeal. Held in Seth Ram Lal Hall, the event began with a warm welcome address by Director Prof. (Dr.) Anupa Siddhu. Various college societies honoured Gandhi's legacy through special performances, while competitions like Bhajan singing and digital poster-making were organised as tributes to him.

### **LIGHTS, CAMERA, BOLLYWOOD - 9th October, 2024**

On October 9, 2024, the Students' Association hosted "Lights, Camera, Bollywood" – a Bollywood-themed event for Irwinites held in Seth Ram Lal Hall. The event kicked off with the DJ playing lively songs, setting the tone for an energetic atmosphere. The crowd enjoyed a talent show, ramp walk, and various fun activities, all concluding with an electrifying session on the dance floor.

### **RIWAAYAT-E-SHAAM - 17th October, 2024**

On October 17, 2024, the Students' Association hosted "Riwaayat-e-Shaam," a lively cultural event held on the beautifully decorated front lawn. Open to all, the celebration was set against a vibrant backdrop, filling the air with energy and excitement.

The evening featured a variety of mouth-watering food stalls, jewelry stands, and more, offering something special for everyone. As the NR DJ played upbeat tracks, people gathered on the dance floor, creating an electric atmosphere. With laughter, dancing, and fun activities all around, the event turned in to a joyful celebration of togetherness, leaving every one with cherished memories of a wonderful evening.

### **DIRECTOR'S FAREWELL - 25th November, 2024**

On 25th November 2024, we bid a heartfelt farewell to our esteemed Director, Prof. Anupa Siddhu. The Students' Association organized a special event to express gratitude for her invaluable guidance and unwavering support over the years. The program commenced with a welcome address by Vice Principal Prof. Archana Kumar, followed by a series of vibrant cultural performances. Prof. Anupa Siddhu then took the stage to share her reflections and memorable experiences. Subsequently, the staff advisors presented her with tokens of love and appreciation. A joyous cake-cutting ceremony followed, and the event concluded with a warm vote of thanks delivered by the Students' Association President, Ms. Semani.

### **REPUBLIC DAY CELEBRATION - 21st January, 2025**

On 21st January 2025, Lady Irwin College commemorated the 76th Republic Day with a celebration held in the front lawn. The event began with the unfurling of the national flag, followed by captivating performances by Dhvani, Nrityanjali, and a patriotic pledge by the NSS unit. The celebration concluded with the distribution of sweets to the entire college community.

### **LIC X NEWME ASIA - 3rd February, 2025**

On 3rd February 2025, Lady Irwin College, in collaboration with Newme Asia, a popular fast fashion brand, organized an exciting event exclusively for its students. Held in the front lawn, the event offered students a chance to win stylish outfits from the brand by participating in a series of engaging games and interactive tasks. The lively atmosphere, enthusiastic participation, and vibrant setup made the event a memorable experience for everyone involved. The collaboration not only brought fun and fashion together but also marked a successful partnership between the college and the brand.

### **FOUNDER'S DAY - 24th March, 2025**

On 24th March 2025, Lady Irwin College celebrated its 92nd Founders' Day with elegance, emotion, and enthusiasm. The campus transformed into a canvas of color and tradition, with vibrant rangoli, festive décor, and an atmosphere charged with pride.

The event began with the ceremonial lighting of the lamp and the university song, followed by a warm Welcome Address and the Director's Annual Report, highlighting the college's journey and achievements. The Chief Guest and Guest of Honor shared words of wisdom, inspiring students and staff alike.

## VANI – THE DEBATING SOCIETY

Applause filled the air during the award ceremony, where academic excellence and extracurricular brilliance were rightfully celebrated. Cultural performances by Dhvani and Nrityanjali added rhythm and soul to the event, drawing the audience into moments of awe and joy.

Closing on a note of gratitude, Students' Association President Ms. Semani (2024–25) delivered the vote of thanks. A hearty lunch brought everyone together, wrapping up the day in a spirit of celebration and community.

### QUINTESSENCE 2025- 4th & 5th April 2025

Day 1, 4th April 2025 – Lady Irwin College celebrated its Annual Cultural Festival, Quintessence'25 – The Dawn of Illusion, on the 4th and 5th of April 2025. The festivities began with a grand inauguration ceremony featuring the traditional lamp lighting followed by a ribbon-cutting. This was succeeded by a warm welcome address and inspiring speeches by Director Prof. Archana Kumar, Staff Advisors Ms. Vishakha Sambhav and Dr. Rajneesh Dwevedi, and Students' Association President 2024-25 – Ms. Semani.

The college exuded a vibrant and festive atmosphere, complete with a variety of delicious food stalls, engaging games, and lively activities. Several societies organized captivating events throughout the day. Notable highlights included Soliloquy – The Debating Competition by Vani, Rhythaara – The Music Competition by Dhvani, and A'LA MODE – The Solo Ramp Walk by Prophecy. Students from various colleges participated with enthusiasm and creativity, making the day a memorable experience.

As the sun set, the stage came alive with a power-packed performance by the B.Y.O.B Band, whose energy and musical talent captivated the audience. Their set created the perfect build up to the night's final act. The evening concluded with a high-energy DJ Night featuring DJ ASAR, who had the crowd dancing and celebrating late into the night.

Day 2, 5th April 2025 – The second day began with even more excitement as societies continued to host their dynamic and engaging activities. One of the stand out events was Vyam-The Group Dance Competition by Nrityanjali, followed by Virtuosity – The Fine Arts Competition by Tulika, which drew incredible talent and appreciation. The grand finale of Quintessence 25 was a spectacular live performance by the sensational Sunanda Sharma. Her electrifying presence and hit songs brought the crowd to life, creating an unforgettable evening and a perfect conclusion to two days of celebration, creativity, and joy.

**President :** Ms. Yukti Sharma

**Secretary :** Ms. Pragya Singh

**Staff Advisors :** Dr. Sakshi Khurana and Dr. Kanki Hazarika

“The best arguments are not about shouting louder, but about thinking deeper.” ~Shashi Tharoor

In the ever-evolving landscape of intellectual pursuit, Vani-The Debating Society, the voice of Lady Irwin College itself, stands as a crucible where ideas are forged, perspectives are sharpened, and voices are empowered. Like a beacon amidst the fog of ambiguity, the society has continued to illuminate the path of reasoned discourse, encouraging students to navigate complex issues with clarity, confidence, and conviction. With the motto, “Empowering Voices, Shaping Perspectives” we proved as a platform not only for verbal sparring, but as a sanctuary for intellectual courage — where the freedom to question is cherished, and the pursuit of truth is ceaseless. Our guiding purpose is to shape minds that do not just speak, but speak with meaning; to empower voices that challenge, persuade, and inspire.

The year commenced with the Society Orientation, offering new members a warm introduction to the vision, values, and legacy of Vani. This initiation was soon followed by the Freshers' Talent Contest, a vibrant showcase of wit and eloquence that set the intellectual tempo for the year ahead. Through two dynamic formats - JAM (Just A Minute) and a Conventional Debate Competition, first-year students showcased their spontaneity, expression and confidence. Auditions for the Core Team were also held during this period. One of the thought-provoking additions to this year's calendar was an intra-college group discussion on the motion –

“The world does not need religion.” We also collaborated with the NSS unit of Lady Irwin College, and successfully hosted, Manthan, inter-college debate competition with the motion, “This House condemns the use of religion to divide India's diverse communities and calls for policies that promote unity and inclusive development”. This debate brought together voices from diverse institutions to engage in meaningful discourse. Moving forward we collaborated with the Department of Science, and co-hosted the 7th edition of the Dr. Kalam Series. We also hosted our flagship event Agree to Disagree- An OTT inspired debate competition that mixed entertainment with strong arguments. Adding to the excitement, the winner was awarded a Netflix subscription, making debate both compelling and rewarding.

Culminating the session, we hosted our annual event, "Soliloquy'25" under Quintessence featuring, Aqeeda – The Open Mic Competition which was a celebration of powerful expression and thoughtful dialogue and Hannah Sen Memorial Debate, where sharp minds engaged in meaningful argumentation on pressing issue, “The viral spread of memes following India's Got Latent demonstrates that in today's India, controversies are not mere accidents but strategic tools crafted to attract attention and amplify publicity.”

Throughout the year, the core team of Vani stood as paragons of dedication and eloquence. They represented the society with confidence and grace in inter-college debates, workshops, and extempore events, upholding the values of thoughtful dialogue and intellectual integrity. As we reflect on a year of vibrant engagement, we do so with gratitude for the voices that rose, the minds that opened, and the questions that dared to be asked. In debate, we find not just the courage to speak, but the grace to listen- and therein lies our true achievement.



## PROPHECY - THE FASHION SOCIETY

**President :** Ms. Kanishka

**Secretary :** Ms. Sana Babu

**Staff Advisors :** Ms. Priyanka Pawar, &  
Dr. Ashima Anand

### About Society:

"PROPHECY" is the Fashion Society of Lady Irwin College, where creativity meets culture. Through their designs, they tell stories of identity, empowerment, and social change. Their work goes beyond fashion's appearance, focusing on sustainability, inclusivity, and mindful choices. By hosting workshops, fashion shows, and collaborations, they build a community that challenges norms and inspires new ideas. As a voice for meaningful style, they show how fashion can empower individuals and drive progress.

### PROPHECY – Highlights of the Year

1. **Independence Day:** Prophecy began the year with a performance celebrating the pride of our national flag.
2. **Orientation Day:** We showcased our vision with a fashion show on Viksit Bharat to welcome the new students.
3. **Diwali:** An ethnic-themed photoshoot was held to mark the festive spirit of Diwali.
4. **Fresher's Contest:** A lively three-round competition with themes like 'Retro' styling and 'Disney Villains' makeup tested participants on creativity, confidence, content creation, and quick thinking, giving the new batch a vibrant platform to shine.

5. **Teacher's Day:** We paid tribute to our teachers for their invaluable support and guidance.

6. **Auditions:** We held multi-category auditions—Modeling, Styling & Makeup, and Management & Content Creation—where participants showcased their skills through themes like Dress to Impress and Shinobu Butterfly, aiming to discover passionate and talented fashion enthusiasts for the team.

7. **Sleigh and Slay:** An online styling competition was held with winners chosen via Instagram votes.

8. **Collaborations:** We partnered with WhizzCommunication and Yoho Brand for exciting collaborations.

9. **Aura of Style:** Our first fashion event attracted participants across Delhi-NCR for solo ramp walks, duo ramp walks and face painting.

10. **A'LA MODE:** Our flagship annual fashion event brought together top fashion societies from Delhi-NCR, where Prophecy unveiled its powerful 2025 theme "War of Womanhood: The Struggle Against Injustice", addressing pressing issues like dowry, rape, acid attacks, child marriage, racism and body shaming through impactful runway performances that aimed to spark awareness and inspire change.



### PROPHECY – Achievements 2024–2025

#### Team Awards

1. 1st Position – "Voguesta", hosted by Belleza Fashion Society
2. 1st Position – "Echiesta", Echelon Institute of Technology, Faridabad
3. 1st Position – "Genesis", Fore School of Management
4. 1st Position – "Vibrations", Shivaji College, University of Delhi
5. 2nd Runner-Up – "Yugam", SGT University
6. 2nd Runner-Up – "Fashion Fiesta", Rishihood University
7. 1st Runner-Up – "Panache", IBS College (Participants: Kanishka, Sana, Smita)
8. People's Choice Award – Sharda University

#### Individual Awards

9. Sana Babu – 1st Position in Design Competition (Theme: Indo-Western), Voguesta, MCHP
- Antra – 1st Position in Makeup Competition (Theme:

**Diwaloween), Voguesta, MCHP**



## TULIKA – THE FINE ARTS SOCIETY

**President-** Ms. Ananya Singh

**Secretary-** Ms. Bhavika Arora

**Staff Advisors-** Dr. Chanda Rawat and Dr. Madhuri Nigam

Tulika – The Fine Arts Society of Lady Irwin College continued its tradition of promoting artistic expression and creativity during the academic year 2024-2025. Under the leadership of President Ms. Ananya Singh and Secretary Ms. Bhavika Arora, and with the guidance of Staff Advisors Dr. Chanda Rawat and Dr. Madhuri Nigam, the society organized a series of engaging events, workshops, and collaborative initiatives.

The year began with **Tales on Canvas**, an online inter-college painting competition held on Janmashtami, attracting 28 participants. The team contributed vibrant decor for college events like **Orientation '24, Teachers' Day, and LICAA Meet**, consistently upholding the society's commitment to aesthetic excellence. **The Freshers Talent Contest (FTC)** saw enthusiastic participation from the new batch through art competitions such as Beyond the Brush, Doodle Derby, and Monochrome Masterpiece, with a total of 35 entries. Tulika also collaborated with Eternal Phrases, the college's literary society, for **The Healing Brush** on World Mental Health Day, merging visual and literary arts for mental wellness.

Seasonal creativity was celebrated through events like **Ghostly Gala**, a Halloween-themed online competition with 27 entries, and **Frosted Canvas**, an Instagram series showcasing winter-inspired artworks. The society conducted a **Canva Workshop** to introduce members to digital design tools, attended by 58 participants. Tulika's contribution to

college-wide initiatives continued with decor support for **Founders Day '24** and the **Kalam Series**.

The flagship event, **Virtuosity**, brought together art enthusiasts from across Universities for a day of competitions and creative exchange. Among the various events conducted under Virtuosity'25, "The Leaf Palettes" stood out and gained notable recognition—it was featured and published by Hindustan Times on the occasion of World Art Day, highlighting the society's growing impact and creativity.

This was followed by **Pradarshani**, the Annual Inter-College Art Exhibition, providing a platform for students to showcase diverse artistic expressions.

Achievements-

- Ms. Ananya Singh secured 2nd position in digital poster making competition organised by the Gandhi Study Circle, Lady Irwin College, University of Delhi.
- Ms. Ananya Singh secured 3rd position in Youthscape (creative art competition) organised by the National Service Scheme Unit, Lady Irwin College, University of Delhi.
- Ms. Manorma secured 1st position in poster making competition organised by the Department of Food and Nutrition and Food Technology, Lady Irwin College, University of Delhi.
- Ms. Subhanshi secured 1st position in poster and slogan competition organised by Lady Irwin College, University of Delhi and sponsored by the Ministry of Earth Sciences, Government of India.
- Ms. Hena secured 3rd position in slogan writing competition on the occasion of Women's Day organised by Women Development Cell, Lady Irwin College, University of Delhi





## MUKHAUTA – THE STAGE PLAY SOCIETY

**President:** Ms. Sakshi

**Secretary:** Ms. Khanak Sharma

**Staff Advisors:** Dr. Karan Sachdeva and Dr. Parboti P. Raout

Mukhauta- the Stage Play Society of Lady Irwin College is one of the eminent and oldest theater societies in the Delhi University Theatre Circuit. It has a rich tradition of providing competitive acting, technical, directional as well as creative skills. Mukhauta has been receiving awards and winning hearts for many years at various platforms. The society does not conduct any type of auditions. Thus, any interested and driven candidate is allowed to be a part of Mukhauta.

- The tenure 2024-2025 started with the society showcasing a performance integrating different areas of Home Science course by performing ' on Orientation Day1.
- On Orientation Day 2, the society performed a play which showcased a skit.
- This was followed by the society organizing Fresher's Talent Contest which provided the students a platform to showcase their acting and writing skills.
- Mukhauta also conducted its society orientation with the freshers, to introduce the working of the society.
- Mukhauta also performed on Teachers' Day.
- Mukhauta also conducted its Annual Stage Play Competition- Dr. Durga Deolkar One Act Play Competition

### **ALOHMORA'25**

This year, the society's annual production is '**The Janpath Kiss**'

### **ACHIEVEMENTS :**

1. Mukhauta's members Ms.Dhruvi and Ms.Priya participated and won in competition organized by Gandhi Study Circle of our college.
2. Performed full play at Create Theatre Festival, organized by Create Studio Ghitorni.
3. Performed the prelims of our play at Atma Ram Sanatan Dharm College.
4. Won award for 'Best Disciplined Team' and 'Best Comedy Play' in Noida Rang Mahotsav.
5. Ms. Rochelle Arora got the best supporting actor award at Noida Rang Mahotsav.
6. Mukhauta performed its Annual Production Prelims in Drishyantar'25 organised by Maharaja Agrasen College.
7. Mukhauta performed its Annual Production The Janpath Kiss in Bhavya Theatre.
8. Ms. Sakshi got a certificate for best Direction.
9. Mukhauta performed a skit on Gandhi Jayanti in our college.
10. Mukhauta performed a skit on independence day in our college.
11. Mukhauta performed in a short skit competition under Parwaaz'25 organised by SGTB Khalsa College
12. Mukhauta Performed its Production The Janpath Kiss in Ramjas College in collaboration with History Department of Ramjas College
13. Our team member Ms. Rochelle got selected for Actors Round table at Create Theatre Festival
14. Participated in Prelims under Natya'25 organised by Delhi Technology University.
15. Mukhauta Performed its Production The Janpath Kiss in National School of Drama





## NRITYANJALI – THE DANCE SOCIETY

**President:** Ms. Sara Sayed

**Secretary:** Ms. Divyanshi Sharma

**Staff Advisors:** Dr. Sunaina Dua and Dr. Mousmi Ghosh

Nrityanjali, the dance society of Lady Irwin College, provides a vibrant platform for students to express themselves through the powerful medium of dance. The society nurtures creativity, discipline, and collaboration among its members, allowing them to embrace diverse dance styles such as folk, classical, contemporary, semi-classical, and fusion.

Nrityanjali formally established two distinct wings under its umbrella:

The Western Wing:- emphasizes innovation, expression, and global rhythms through styles like contemporary, jazz, and hip-hop.

The Indian Classical & Folk Wing:- focuses on preserving and promoting the rich cultural heritage of India through Kathak, Bharatanatyam, Lavani, and regional folk dances.

Both wings aim to foster excellence, inclusion, and cultural representation, making Nrityanjali a dynamic space for learning and growth.

### ACTIVITY CONDUCTED

The session began with the Re-Auditions for Core Team Recruitment, held online on 31st July–1st August 2024. Nrityanjali then took part in the Global Village Performance at Worldmark, Aerocity on 3rd and 4th August. This was followed by a graceful performance at Prof. Sushma Goel's Farewell on 6th August and a patriotic performance on Independence Day, 13th August at Seth Ram Lal Hall. We also performance on the Orientation day 3rd September and classical Team also perform on Teacher's Day. On 14th September, the team volunteered at the Kala-Samantar Seminar organized by Aamad Dance Centre (NGO) at IIC Annexe.

Continuing the festive mood, a Flash Mob was held at the Basketball Court on 17th September, followed by 'Kalangan: Orientation and Fresher's Talent Contest' on 19th September at the Amphitheatre and Seth Ram Lal Hall, celebrating the theme 'Bollywood on Taal'. On 27th September, Nrityanjali paid tribute with a farewell performance for Prof. Sangeeta Goomer and later, a performance on Gandhi Jayanti was staged on 3rd October.

The society also participated in Director Ma'am's Farewell Performance on 25th November. On Republic Day (21st January 2025), Nrityanjali showcased another stirring performance at the Front Lawn.

The annual Alumnae Meet 'Utsav: LICAA'25' on 8th February included a Lavani performance and a collaborative presentation with ACE. The society organized NATYOTSAV, a Solo & Duet Dance Competition featuring Classical, Semi-Classical, and Folk categories on 28th February, and the western solo competition 'Virya'25' followed.

Further, the team presented a lively act on Sports Day (21st March) at the Back Lawn and an energetic performance on Founder's Day (24th March). The finale of the season was marked by 'Quintessence'25: नृत्य संगं म'25' on 5th April, featuring 'Srijan' (Group Classical) and 'Lok Laasya' (Group Folk) competitions, and 'Vyam'25' (Group Western Dance) at the Amphitheatre and Main Stage respectively. The Western Wing concluded the season with an external performance at Ramjas College's 'Smack That' on 30th April.

### PERFORMANCE (INDIVIDUAL)

**Ms. Sara Sayed**

- festival director of Antarang international dance day at sree ram centre 2025
- Selected to perform in Mahakumbh Prayag Raj with more than 10 countries 2025
- selected for India - nepal cultural festival tour by ICCR of india 7-13 December 2024

**Ms. Kiwi Kachhua**

- 11th Oct. 2024, at Mussoorie for Bharat Divash organised by IAS training Center
- 17th Oct. ,2024 completed Arangetram
- 05th Nov. ,2024 CCRT DWARKA organised by Minister of Culture on the occasion of Kaveri meets Ganga
- 16th Nov. ,2024 Ram Lila at Dilshad Garden
- 02nd Dec. ,2024 Panchabhootam Production at India Habitat Center
- 11th Dec.,2024 at Yashobhoomi on the occasion of Navy established Celebration and conference.
- 21st Dec.,2024 at Meerut Mahotsav as opening ceremony of Festival by U.P. tourism
- 9th Jan.,2025 at Pravasiya Bhartiya Diwas at Odisha organised by ICCR
- 13th Jan.,2025 at Parliament for Lok Sabha Foundation Day celebrating there 96th Years in the fornt of Honorable Om Birla ji.
- 18th Jan.,2025 at Rainbow Festival organised by Prashar Bharti
- 5th and 6th Feb.,2025 at Mahakhumbha2025 with padmashree Smt.Paratibha Pralad ji organised by Minister of Culture
- 14th Feb.,2025 at 38th National Games closing ceremony at Haldwani
- 17th Feb.,2025 at DLF Mall conference meeting with foreign delegates

- 26th Feb.,2025 on the occasion of Mahashivratri Performed at Delhi Tamil Sangam
- 1st Mar.,2025 at conference meeting of India Oil at Delhi
- 8th Mar.,2025 on the occasion of International Women's Day Performed in front of Honorable president of India Smt Draupati Murmu ji at Vidhya Bhawan organised by SNA
- 18th Mar.,2025 at Basant Utsav organised by West Bengal tourism at Victoria Memorial
- 27th April,2025 at World Dance Day organised by S.U.N.A.I.N.A
- 12th May,2025 on the occasion of Rabindranath Jayanti Performed at IIC

#### **ACHIEVEMENTS (INDIVIDUAL)**

Ms. Kiwi Kachhua

- 2nd position at Hansraj College
- 1st position at Dyal Singh College

#### **CONCLUSION**

In the academic year 2024–25, Nrityanjali has grown immensely, artistically and structurally by expanding its vision through the introduction of two dedicated wings, hosting and participating in numerous events, and fostering a close-knit yet diverse dance community. With a strong foundation and a clear mission, Nrityanjali continues to be a space where creativity, discipline, and passion for dance come alive. The society looks forward to another year of excellence, exploration, and expressive movement.

## POST HOLDERS (2024-25)



Ms. Sara Sayed  
PRESIDENT



Ms. Divyanshi sharma  
SECRETARY

## TEAM MEMBERS (2024-25)



WESTERN WING



THE INDIAN CLASSICAL & FOLK WING

## DHWANI: THE MUSIC SOCIETY

**President :** Ms.Lavanya Puniani

**Secretary :** Ms. Ananya Singh

**Staff Advisors:** Ms.Shefali Chopra, and Dr. Rakhi Dhaka

"Music, once admitted to the soul ,become sasort of spirit and never dies "

Music is a universal language that transcends boundaries, cultures, and time. It has the power to evoke emotions, express thoughts, and unite people from diverse backgrounds



From ancientrituals to modern-day concerts,music has played a significant role in human history. It encompasses various genres, styles, andinstruments, reflecting the rich tapes try of human creativity. It serves as a form of self-expression, therapy, entertainment, and cultura lheritage. Ultimately, music is not just sound; it's an integral part of the human experience, enriching our lives and connecting us to each other in profound ways.



Dhwani -The Music Society hosted a series of captivating events throughout the tenure show casing adiver serange of music altalents and foster ingavibrant community spirit. The highlight of this year was the harmony unleashed in all the events.

This time we promoted a lot of musical activities starting with inviting the new buds to the **"Tune in Together-Orientation"** where we oriented them about society and different departments, and interacted with them by playing some interesting musical games. Then we conducted **"SYNCORIA - The Fresher's Talent Contest"**, astonished by the talent they brought to us. We found the best from the rest. We held **"Echoes Of Talent- Auditions"** for 1st year stoenhance the strength of our family with sparkling magical voices. We received a lovely response in the form of huge participation from the first years.

We also organized a photo walk in collaboration with **Chitrika – The Photography and Film Society** to the **Sharan Rani Gallery of Musical Instruments**. The visit was specially planned for our first-year students to explore a wide range of traditional instruments and understand how they have evolved into the ones we use today. It was a highly enjoyable and interactive session, offering a great opportunity for our new team members to connect and learn together.



To increase our reach on Instagram, we launched a new series called **Sur Sunday**, where we posted videos of our team members singing every Sunday. The songs were either themed around current festivals and occasions or were trending tracks that resonated with our audience. The aim of the series was to boost engagement, attract more followers to our page, and encourage greater participation and registrations for our annual music event – **Rhythaar**.

We sanga variety of songs for different occasions including "Vaishnav Jan Toh" on **Gandhi Jayanti**, showing our respect for Mahatma Gandhi and 'Teri Mitti' on Republic Day to celebrate our patriotic power.

Moreover, we also celebrated **"Vasantotsav - The Annual Vasant Panchami"** event by host in gan Inter-College Solo Singing Competition with full enthusiasm. We invited various prestigious judge performers: Ms. Anupam Singh and Mr. Khushal Sharma to judge the competition. they also gave very soul ful performances. Some of the core team members of Dhvani also performed on this auspiciousoccasion.



**Rhythaar '25- The Annual Music Fest** of Dhvani- The Music Society was held inApril. Rhythaar offers 4 competitions: **-Sangam: Classical Choir Singing, Swaragini: Classical/Semi-classical Solo Singing, Celeste: Acapella Competition, Cantabile: Western Solo Singing** Enchanted by the melodious voices of great singers. All the students from different colleges across Delhi University took part. In conclusion, the Music Society's events in 2025 - 2026 successfully celebrated musical diversity, skill development, and community engagement. The society continues to be a dynamic hub for music enthusiasts, fostering a supportive environment for creativity and collaboration



## ETERNAL PHRASES

**President:** Ms. Zubiya Naaz

**Secretary:** Ms. Sayti Samanta

**Staff Advisors:** Dr. Meenal Jain and Ms. Sapna Kumari

Eternal Phrases serves as a creative sanctuary for students passionate about literature, language, and self-expression. The society's primary mission is to nurture students' literary interests and help them uncover their potential by giving voice to their thoughts and imagination. It acts as a space where words breathe life into stories, emotions, and ideas.

The academic year commenced with a warm welcome to new students during the orientation and Fresher's Talent Contest, where engaging activities such as Loop-o-Cascade and Pen It Down were held for the new enrolled. These interactive sessions allowed freshers to explore and share their creativity, setting the tone for the rest of the session. To mark Hindi Diwas, a special poetry competition was conducted to celebrate the beauty and richness of the Hindi language. Further enriching the session, The Healing Brush, a collaborative event with Tulika – The Fine Arts Society, offered students an artistic outlet to reflect on healing and emotions through a fusion of visual and literary art. On the occasion of World Mental Health Day, the society organized a webinar titled "College–Life Balance: Managing Stress", aimed at encouraging open conversations around student mental health and emotional well-being. As part of Vigilance Awareness Week, Eternal Phrases partnered with the NSS Unit to host a poetry writing competition and integrity pledge, centered around moral values such as integrity, truthfulness, and accountability. A major highlight of the year was Saray-e-Sukhan, an evening filled with soulful performances that

celebrated poetry, music, and stand-up comedy. The event witnessed incredible performances by Krishna Shukla and Ansh Basoya (poets), Naman Jain (stand-up comedian), and Krish Arora (singer), leaving the audience thoroughly moved and inspired. The Annual Literary Fest-Lexicon 25, held under the umbrella of Quintessence 25, saw enthusiastic participation from across departments. As part of the fest, students competed in various events including a slam poetry contest, a creative writing challenge, and a crossword puzzle competition hosted in association with Extra-C. These events served as a dynamic showcase of the literary talent and enthusiasm present in the college.

### Achievements:

1. Waliya Bushra (3rd Year, Honours) won 3rd place in a poetry competition held during Vigilance Awareness Week in collaboration with NSS.
2. Sarika (2nd Year, Pass Course) earned the Best Runner-Up Award in Agree to Disagree, a debate event by Yani – The Debating Society.
3. Sayti Samanta (2nd Year, Pass Course) received a Special Mention in the Veero Ki Kahani poetry competition organized by the Gandhi Study Circle.
4. Simran Pandey (2nd Year) and Sakshi (3rd Year) achieved 2nd position in the Crossword Puzzle Competition organized by Eternal Phrases in collaboration with Extra-C.
5. Riya Jain (2nd Year) and Payal (3rd Year) earned 3rd position in the same Crossword Puzzle Contest, showcasing analytical and language skills.

Throughout the academic year, Eternal Phrases continued to be a vibrant platform for expression, storytelling, and artistic exchange. The society remains committed to fostering creativity and preserving the literary culture of Lady Irwin College.



## ACE – THE SPORTS SOCIETY

**Secretary :** Ms. Anshika Yadav

**Staff Advisors :** Prof. Richa Mehta (Convenor)

Director-[Physical Education] : Dr. Richa Malhotra

Member-Sports Committee : Dr. D.K. Reddy

**ACE** - The Sports Society of Lady Irwin College has always believed and shown its determination and dedication towards sports and has always been engrossed in conducting various events for students to learn the hidden talent they possess and provide them with the best opportunities to succeed in the field of sports.

The society conducted various sessions and competitions throughout the session 2024-2025.

The society conducted an event on the occasion of 'National Sports Day' on 29th August 2024 to celebrate the spirit of sportsmanship. Followed by this, the society in collaboration with the Special Police Unit for Women and Children (SPUWAC) on the occasion of **INTERNATIONAL GIRL CHILD DAY** organized a Self Defense workshop of 5 days to learn and develop social skills, protect oneself and others too, become physically and emotionally fit and increase one's self esteem & boost self confidence. Every year the society conducts "Intramurals" sports competitions for students, teachers and non-teaching staff in various games i.e. yoga, basketball, badminton and Athletics- track and field events (100m race, 4x100mts. Relay race, Shot Put, Lemon & Spoon race and Matki race) but this year one new sports team was added i.e. HandBall conducted all these with much more enthusiasm and in sportsman spirit to evoke the active, competitive and sporty spirit in everyone. The participants competed with great enthusiasm and high team spirit. Other events such as National sports day ,

Orientation and Freshers Talent Contest, FIT INDIA WEEK 2.0, Annual sports day and self defence workshop also took place for freshers, it was all organized to give a clear vision to nurture hidden sports talent, promoting sports and the bonding team possesses. It also included various recreational and Fun activities

The society also conducted morning training sessions for professional sports participants along with coaching & refreshments facilities and a strict attendance schedule was followed for the same. The society conducted its annual event **"ANNUAL SPORTS DAY 2025"** for all the students, teaching staff and non-teaching staff of the college on **27th March 2025**. where various competitions took place from Shot Put to javelin throw , from Tug of war to March past it had hard competition in almost every sport. This year **Professor Anupa Siddhu** [Former Director], **Ms. Renu Khantwal** [ACP][CAW Cell, New Delhi] , **Ms. Nandita Sharma** [Special Olympian] was invited as the chief guest for the Annual Sports Day, 2025 by our Director

**Professor Archna Kumar**, Lady Irwin College, University of Delhi . The event included student performances such as Aerobics , zumba, self-defense performance , dance , march past , relay race [4x100 mtr] and matki race etc. Overall the events conducted were a huge success and everyone enjoyed it and participated with great enthusiasm.

### **SPORTS ACHIEVEMENTS :-**

1. **MS. Khushi** from B.Sc. (Pass) Home Science, 2nd Year

- She got 2nd position [silver medal] in the 5 km - Challenge 10k marathon which was held in Nehru Park .

- She got 3rd position [bronze medal] in the 5 km - Run for SBI which was held in the Central Secretariat .

- She got 1st position[[gold medal] in 3 km in Run for girl child which was held in JLN stadium.

- Walk o run for womens which was also held in Nehru Place on the occasion of women's day and she got 2nd position [silver medal] in 5 km.

2. **MS. Anshika Yadav**, from B.Sc . [Hons.] Food Technology got 3rd position [bronze medal] in javelin throw in Annual Sports Day 2025.

Position in **DELHI TECHNOLOGICAL UNIVERSITY AAHVAN 2025** held from 11th to 13th April, 2025 in Delhi Technological University, Delhi organized by Sports Council, Dept. Of Physical Education & Sports, DTU.

1. **MS. Khushi**, an Athlete from B.Sc. (Pass) Home Science, 2nd Year

- 1st Position (Gold Medalist) in 400 Mts. Race.

- 1st Position (Gold Medalist) in 800 Mts. Race.

2. Winners of 3rd Position (Bronze Medal) in 4 x 100 Mtr. Relay team event are:

- **Ms. Khushi**, B.Sc. (Pass) Home Science, 2nd Year

- **Ms. Harshita Raghav**, B.Sc. (Hons.) Food Technology, 1st Year

- **Ms. Kanika**, B.Sc. (Pass) Home Science, 1st Year

- **Ms. Adity**, B.Sc. (Pass) Home Science, 1st Year

3. Winners of 2ND Position (Silver Medal) in 4 x 400 Mtr. Relay team event are:

- **Ms. Khushi**, B.Sc. (Pass) Home Science, 2ND Year

- **Ms. Khushboo**, B.Sc. (Pass) Home Science, 2ND Year

- **Ms. Kanika**, B.Sc. (Pass) Home Science, 1ST Year

- **Ms. Unnati**, B.Sc. (Hons.) Home Science, 1ST Yea



## ACE- THE SPORTS SOCIETY

### TEAM ACE



**MS. ANSHIKA YADAV**  
SECRETARY : ACE- THE SPORTS SOCIETY



ANNUAL SPORTS DAY OPENING CEREMONY  
BY PROF. ARCHANA KUMAR



TEAM ACE- ATHLETICS

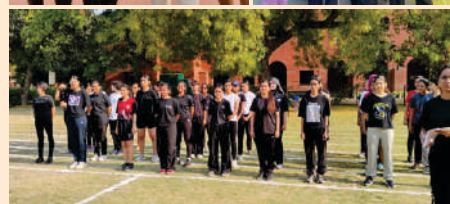

## AKAAR – THE STREET PLAY SOCIETY

**Secretary:** Ms. Devanshi Aggarwal

**Staff Advisors:** Dr. Ruchi Kaushik and Mr. Diwakar Dubey

Street Play is a form of theatrical performances and presentation in outdoor public spaces without a specific audience. They are especially seen in outdoor spaces where there are large numbers of people. It was a source of providing information to people when there were no sources of providing information like television, radio etc. Nowadays, street play is used to convey a message to the crowd watching it. It is also known as Nukkad Natak in India. 'Akaar', as the name suggests, aims to shape society by breaking all the boundaries and reaching the target audience.

This year was a ray of hope for us. It started with performance with performance on one of the main inhouse events, ORIENTATION' 24 was held at our college where all the members of the society welcomed the batch of 2024 with our performance on the theme Women Empowerment. We also performed on teacher's day on the theme Viksit Bharat.

After that, we welcomed freshers with ABHINAY KA AALAM' 24 - the society orientation and many new talents were added to the team. Then, the team also performed at the inhouse event, Independence Day organised by the Student's Association.

We have also did collaborations with many colleges such as RAJDHANI COLLEGE, JAMIA MILLIA ISLAMIA, FACULTY OF ARTS. We have also performed at SHAYAM LAL COLLEGE and secured 3rd POSITION.

We perform our Annual Production on Sex Education - "Band Darwaze, Khuli Soch".

Got an opportunity to perform at NATIONAL SCHOOL OF DRAMA. Got a chance to perform at AABHAAS Nukkad event (prelims). And also registered in Maharaja Surajmal Institute, Delhi Technology University, Maitreyi, Madari (Art faculty), Sri venkateswara college, Mata sundri college, Ramanujan College, Swami Shraddhanad College, PGDAV College.





## NATIONAL SERVICE SCHEME UNIT

**President :** Ms. Aakriti Chauhan

**Staff Advisors:** Dr. Sidharth Suman And Dr. Richa Malhotra

The National Service Scheme (NSS) Unit at Lady Irwin College is a constituent element of the Government of India's Central Sector Scheme, falling under the purview of the Ministry of Youth Affairs and Sports. The core mission of the NSS is to cultivate a spirit of social responsibility within students and faculty members, fostering a commitment to serving the community. In alignment with this objective, the Lady Irwin College NSS Unit proudly upholds the motto: "NOT ME BUT YOU." By actively engaging in social welfare initiatives, the NSS Unit empowers students to become active and informed citizens. It fosters a sense of agency and encourages them to contribute meaningfully to positive social change. Throughout the year, the NSS Unit organizes a diverse range of activities designed to channel the youthful energy of students towards social welfare initiatives.

In the academic year 2024–25, the NSS Unit continued its legacy of impactful engagement through an array of thoughtfully curated events and initiatives. A significant focus this year was on mental health and emotional well-being, marked by the campaign "Mindscape," a Mental Health Awareness initiative that encouraged open conversations about psychological wellness. Furthering this commitment, a rejuvenating dance therapy session titled "Beat to Bliss" and a webinar on embracing self-care and mindfulness were also conducted, offering well-being.

students tools to prioritize their mental and emotional The NSS Unit observed Vigilance Awareness Week in collaboration with Eternal Phrases – The Literary Society, where students reaffirmed their ethical values by taking the Integrity Pledge and participated in a poetry competition aimed at promoting honesty and accountability. Constitution Day was celebrated with great enthusiasm, with activities such as the Preamble Pledge and a slogan writing competition, reinforcing the foundational principles of the Indian Constitution among volunteers.

The spirit of creativity and youthful expression came alive during "Vibrance: The Youth Edition," which featured two dynamic competitions – Crescendo, a talent fusion contest showcasing diverse skills, and Youthscape, a creative art competition that captured the vibrant imagination of students. On Republic Day, the NSS Unit organized "Gantantra Divas: Swarnim Bharat – Virasat aur Vikas", featuring "Manthan", a debate competition conducted in collaboration with VANI – The Debating Society, which inspired critical thought on India's heritage and progress.

Recognizing the importance of financial awareness, a webinar on financial literacy was organized to equip students with the knowledge required to make informed economic decisions. On the occasion of Children's Day, the NSS Unit organized "Umang", a donation drive for stationery kits, aimed at supporting underprivileged children and spreading smiles.

The academic year culminated with the grand celebration of the Annual Cultural Event UD GAM'25, themed "Consumer Conundrums #FiscalFollies." Under this theme, three engaging events were held: "Velvet Snare", a quiz competition testing knowledge on consumer rights and finance; "Scam Sleuth", a problem-solving contest focused on decoding scams and deceptive practices; and "Labyrinth of Lucre", a thrilling treasure hunt designed to educate participants about fiscal responsibility in an interactive way.

The Lady Irwin College NSS Unit remains steadfast in its mission of fostering a sense of community service and social commitment. Through its diverse and inclusive initiatives, the Unit continues to empower students to be socially responsible citizens and compassionate changemakers dedicated to the betterment of society



## SPIC MACAY CHAPTER

**President:** Parvathy M Mohan

**Secretary:** Manvi Jain

**Staff Advisors:** Prof. Shraddha Kapoor and Dr. Siddharth Suman

SPIC MACAY stands for Society for the Promotion of Indian Classical Music And Culture Amongst Youth. SPICMACAY is a non-political, voluntary movement founded in 1977 by Dr Kiran Seth. SPIC MACAY intends to enrich the quality of formal education by increasing awareness about different aspects of Indian heritage and inspiring the young mind to imbibe the values embedded in it.

The SPICMACAY Chapter of Lady Irwin College has been participative for many years and tends to work more every year. Every year we organize lecture demonstrations, folk and craft workshops, heritage walks, Cinema Classics, and performances by eminent artists.

- The Qawwali event, **Qawwali'24 - दौर ए ज़ोहर**, held on April 9, 2024, featuring the renowned Nizami Sultan Ji Brothers, enchanted the audience with its soulful melodies and spiritual depth. The evening was a celebration of harmony, devotion, and timeless musical tradition, leaving attendees immersed in the rich essence of Qawwali. Through powerful vocals and captivating rhythms, the event fostered unity and reflection, making it a truly unforgettable experience.

- Heritage Walk in Humayun's Tomb, organized by SPIC MACAY Lady Irwin College Chapter on October 19, 2024, offered participants an enriching journey through history and culture. Guided by esteemed historian, Ms. Aradhana Sinha. Attendees explored the architectural grandeur and historical significance of this UNESCO World Heritage Site. The event was a celebration of India's rich heritage, fostering a deep sense of appreciation, curiosity, and connection to the past. Through insightful narratives and immersive experiences, the walk left participants inspired and engaged.

SPIC MACAY Chapter of Lady Irwin College thus saw increased student participation and volunteering, highlighting the success in promoting Indian heritage and culture among the youth. The chapter's efficiency grows each year, fostering a strong commitment to its mission.



## HARITASHRAY -THE ECO CLUB SOCIETY

**President** - Ms. Sneha Nagar

**Secretary** - Ms. Ritika Upadhyay

**Staff Advisors** - Prof. T.G.Rupa & Dr. Vandana Maurya

Haritashray - The Eco Club society, The environmental society of Lady Irwin College, University of Delhi laid its foundation in 2004 with an objective to spread awareness and make change in our Eco Club encourages students to participate in sustainable methods to keep the environment clean and green. The society takes up meaningful activities and conducts events which promote eco-consciousness and a fundamental respect towards the environment via awareness, education and action.

### ACTIVITIES CONDUCTED

In order to empowering our nature and spreading awareness about sustainability Eco Club organises various activities and programs that are mentioned below

The journey started with

#### 1. Bin it right

Haritashray, the Eco Club Society of Lady Irwin College, conducted the "Bin it Right" initiative in the Sustainability Lab on 30th August 2024. Posters were displayed across the college to raise awareness about proper garbage disposal. The event included a workshop, waste collection drive, and a poster-making competition, where students showcased their creativity and commitment to sustainability. The winners were awarded certificates and gift hampers, recognizing their efforts. This initiative aimed to inspire students to adopt eco-friendly practices and contribute to a cleaner, greener environment

#### 2. Prakritik - orientation

Haritashray, the Eco Club Society of Lady Irwin College, organized a 'Prakritik' orientation on 20th September in the college amphitheater. The event aimed to introduce the society to the first-year students,

featuring the President, Secretary, Heads, Co-heads, Core team members, and outlining the society's workings. The briefing covered the events organized by the society, its key initiatives, and environmental goals for the college. To make the session engaging, interactive games were played with the first-year students. The orientation was a fun, informative, and interactive experience, receiving a great response from the participants

#### 3. Fresher talent contest - Navratri edition

Haritashray, the Eco Club Society of Lady Irwin College, organized FTC Navratri Edition for freshers on 8th October 2024. It was a unique fusion of festive celebrations and learning. Two competitions were organized under this event: Creative Reclaim and Aesthetic Arena.

**Creative Reclaim:** This competition involved creating decorative materials using waste materials. Participants were required to create their products at home and then showcase them to the judges at the FTC.

**Aesthetic Arena:** In this competition, participants had to create a creative notebook cover using decorative and eco-friendly materials. The twist was that the covers had to be made on the spot during the event, and then evaluated by the judges

#### 4. Pollution rally

Haritashray, the Eco Club Society of Lady Irwin College, conducted a rally within the college premises to spread awareness about a pollution-free environment. The rally was organised on 27th November 2024. With the motto "Be a part of the solution, not pollution", all our Eco warriors and many students from the college joined us, and it was a great interaction with everyone around the campus.

The rally was a huge success, with students enthusiastically participating and pledging to contribute to a cleaner and greener environment.

#### 5. Naturaleza '25

Haritashray, the Eco Club Society of Lady Irwin College organised their annual cultural fest, Naturaleza 2025 on 12th and 13th February. The theme of the event was 'Pastel Paradise'.

**Day 1 :** Under the event on day one, an eco-talk panel discussion was organised, featuring Mr. Sandy Khandara, founder of Green Pencil Foundation; Miss Ratna, environmentalist; Mr. Vijay Sherawat, documentary filmmaker; Mr. Rumi Walia, Manager, Youth Affairs, India; and Mrs. Neena Dhawan, MSC Bed educator and environmental advocate, as the invited speakers. It was a fun, interactive, and very knowledgeable session. Many students actively participated in the session. To make day one fun and engaging, we had invited a band group and singers who performed, making it more exciting for students. The event ended with the presence of influencer Mr. Sameer Monga, who conducted a short quiz with the audience and gave gifts to the winners who answered correctly.

**Day 2 :** On 13th February, the society conducted three competitions. The first was a quiz competition, where divided teams were asked questions related to the environment and environmental awareness. Winners were awarded certificates and prizes. The second competition, 'Egg Tray Wonders', involved using waste materials and creativity to make something on the spot. Winners received gifts, cash prizes, and certificates based on their creativity. The third competition was a conclave – a group discussion on environmental awareness – where teams were given a topic on the spot and had 15 minutes for preparation. Winners were selected based on creativity, presentation manner, and solution-enlisting, and received gifts, prizes, cash prizes, and certificates.



## 6. Greenovate

Haritashray, the Eco Club society of Lady Irwin College, on the occasion of World Recycle Day on 18th March, organised a competition called 'Greenovate'. In this competition, participants were asked to bring waste materials, such as newspaper cuts, old pens, or anything else, and were given 1.5 hours to create something innovative. The winners were judged based on creativity and usefulness of the product made from waste. The winners received prizes for first, second, and third position, along with certificates and gift hampers.

## 7. Greenzilla

On the occasion of Earth Day on April 22, Haritashray organised a competition called 'Greenzilla', under which the participants were asked to make memes related to the awareness of climate change. They were judged on the basis of originality, creativity, awareness, and the best memes were posted on the official Instagram account of the society



## CHITRIKA- PHOTOGRAPHY AND FILM SOCIETY

**President** - Ms. Sanjhi Dak

**Secretary** - Ms. Aditi Sharma

**Staff Advisors** -Dr Tarun Kumar and Mr Akash Dewangan

"In photography there is a reality so subtle that it becomes more real than reality." -Alfred Stieglitz

CHITRIKA - The Photography and Film Society of Lady Irwin College seeks to infuse the skills of Photography, Film Making and Film Appreciation into its members.

The society conducted its Annual Festival **Vizana'25** in which there were three competitions i.e, 2 for photography (**Tasveeron ki Kitaab and Naya Nazariya**) and one for film making (**फ्रेम-ए-डिल्ली**).

Chitrika organised Fresher's Talent Contest & Orientation'24 to welcome the freshers and introduce them to Chitrika. Fresher's Talent Contest was organised in which there were four competitions, two for photography and two for filmmaking. Also, every week Chitrika does a weekly theme photography activity.

To improve the team's photography skills and to explore new places photowalks were conducted to places like National Museum, Delhi and Humayun's Tomb.

In conclusion, the society organised various successful events and photowalks in the Tenure 2024-25 which has helped members gain knowledge and improve their photography and videography skills.





## GANDHI STUDY CIRCLE

**President:** Ms. Ananya Mehta

**Secretary:** Ms. Ananya Gupta

**Staff Advisor:** Ms. Puja Tripathi

Striving on the vision and motto "गांधी विचार से चरित्र तक" The Gandhi Study Circle of Lady Irwin College, aims to inculcate the teachings of Mahatma Gandhi in the Modern world.

Endeavoring to provide an interdisciplinary platform for the change makers of tomorrow and fostering various skills and talents, the society hopes to inspire young minds to create a positive impact in today's world. Keeping the spirit of Resilience and Sustainability alive we at Gandhi Study Circle introduce innovative ideas to engage students and also get the opportunity to further explore avenues of community building.

During the Annual Cultural Fest of Lady Irwin College under Quintessence, we also conduct cultural initiatives under our annual cultural event "सौम्यत". Where students get to express their creativity through art and other performances.

Through this, we hope to inspire and motivate our peers and create a positive impact in the society. We understand that Gandhi's teachings are not only relevant today but also necessary for leading a successful life. This also aims to provide an opportunity for young people to explore their talents and unleash their truest potential, as well as his teachings on non-violence, civil disobedience and social justice. Furthermore, it works towards creating a better understanding of how these principles can be applied in today's world to bring about positive change. As a society that organizes many events to promote the teachings of Mahatma Gandhi, we also aim to include relevant modern topics in efforts to develop reforms and solutions.

### Events:

1. Storytelling Competition in collaboration with Gandhi Smriti and Darshan Samiti, Ministry of culture.
2. Gandhi Jayanti Online Competition Series to Celebrate the birth of our Mahatma.
3. Gandhi Jayanti Celebrations: Bhajawali – Bhajan Singing Competition.
4. Freshers Talent Contest – Stamp and Reel Making on Swachh Bharat and Women Empowerment.
5. Online Inter-College Competition Series for Martyrs' Day.
6. Annual Cultural Event सौम्यत '25 – A two-day event consisting of different competitions.  
Day 1 – Rap battle on Sarvodaya and A Quiz on Women Warriors of India.  
Day 2 – Moot Court to spread awareness about Gandhian principles in a legal context.

### Achievements:

1. Team Members from 2nd year Ananya Mehta and Kashish Chaudhary secured 3rd Position in Vartalaap: Youth's Guarantee for Peace - Presentation Competition organized by Miranda House College.
2. Team Member from 2nd year Saijal secured 2nd position in Martyrs' Day Online Competition Series: Chronicles of History – Newspaper Headline Designing competition organized by Lady Irwin College.
3. Team Member from 2nd year Komal Kaushik secured 2nd position in Martyrs' Day Online Competition Series: Veeron Ki Kahani – Poetry competition organized by Lady Irwin College.





# ENACTUS

The academic year 2024–25 marked the inaugural journey of Enactus Lady Irwin College. With a commitment to social innovation, community empowerment, and youth-led impact, our society embarked on its first chapter with a series of dynamic initiatives. Each event was conceptualized, planned, and executed for the very first time, setting a strong foundation for years to come.

**Staff Advisors:** Dr. Aparna Agarwal and Dr. Meenal Jain

**Student Representatives:** Swarni Manzkhola and Ekantika Harsini

## 1. Orientation and Freshers' Talent Contest

Date: 8th October 2024

Venue: Seth Ram Lal Hall

To kickstart our journey, Mission 101—our debut orientation programme—was held to introduce the first-year students to the motto, vision, and structure of Enactus. The event was honoured by distinguished alumni:

-Ms. Shambhavi (College Alumni)

-Ms. Amisha (College Alumni)

-Ms. Afreen (College Alumni)

-Ms. Anushka Sharma (Former Students' Association President)

-Ms. Vidhi Bansal (Former Cultural President)

The orientation was followed by The League, our first-ever Freshers' Talent Contest. It comprised two sub-events:

- The Logo League – A logo-making competition promoting design and creativity.
- The Promo League – A marketing campaign competition encouraging strategic thinking and innovation.

## 2. Project Maan Daan

Date: December 2024 Onwards

Venue: Saroja Lab, FSQC Lab

Project Maan Daan is Enactus Lady Irwin College's flagship social entrepreneurship initiative focused on empowering underprivileged communities. This project is designed to facilitate skill development, employment generation, and financial independence.

As part of the project, we collaborated with Kwali Foods and developed five unique variations of Harshil Apple Jam, combining food technology with sustainability. Training and resource support were provided to enable individuals to take the first step toward economic self-reliance.

## 3. Recipe Book – "Lettuce Eat: The Ladle Theory"

Date: January 2025 Onwards

Our first publication, Lettuce Eat: The Ladle Theory, is a thoughtfully curated recipe book that brings together traditional family recipes, handed down through generations. More than a cookbook, it captures the stories, emotions, and cultural heritage behind each dish, turning every recipe into a shared memory.

This initiative reflects our commitment to preserving food heritage while celebrating the bond of family and the shared joy of cooking.

## 4. Career Catalyst – Season 1

Date: 18 February 2025

In Collaboration With: SAM (Social Action Mobilizer)

Career Catalyst Season 1 marked our first Intern-Cum-Placement Fair, a large-scale initiative aimed at connecting students with meaningful opportunities.

A total of 11 esteemed organizations participated, and over 783 students from Lady Irwin College registered. Participating companies included:

1. COHAS
2. Pravah
3. Greenpeace International
4. Ummeed Foundation
5. Flawsome XLeap Care
6. Puruskar
7. Transforming India Initiative
8. Piramal Foundation
9. State Bank of India Fellowship
10. Indian School of Development and Management
11. Canara Bank

The event was a successful step toward bridging the gap between academics and professional development for our student body.

## 5. Speak for India

Date: 4th March 2025

Venue: Seth Ram Lal Hall

Speak for India was conducted as a debate and public speaking platform that gave students the space to voice their thoughts on pressing social and political issues. Participants showcased their oratory skills and critical thinking as they reflected on the theme of "Expression".

The event aimed to build confidence, leadership, and civic awareness, empowering the youth to become active contributors to society.

## 6. TEDxLady Irwin College

Date: 11th April 2025

Venue: Shri Ram Centre

Our debut TEDxLady Irwin College event featured the theme “Revolt”, celebrating ideas that challenge the status quo. We invited a diverse panel of speakers who inspired the audience with stories of resilience, innovation, and courage:

- Ms. Gia Gupta
- Mr. Sumit Awasthi
- Ms. Rashmi Malik
- Mrs. Shalini Passi
- Dr. Radhey Dixit
- Mr. Rohan Yadav
- Mr. Vivek Samtani

The event empowered students to think beyond conventional boundaries and ignited a spirit of creative rebellion and social change.

### Conclusion

The year 2024–25 was a landmark beginning for Enactus Lady Irwin College. Each event marked a first, driven by the passion and dedication of our founding team. From empowering communities to empowering voices, we laid the groundwork for a future full of purpose and impact.

We look forward to building on this momentum and continuing our journey of social innovation, collaboration, and leadership in the years to come.



## ENTREPRENEURSHIP AND SKILL DEVELOPMENT COMMITTEE AND E-CELL

**President:** Ms. Kritika Parashar

**Secretary (Student representative):** Ms. Shruti Aasu

**Convener:** Prof. Puja Gupta

**Secretary:** Dr. Aparna Aggarwal

**Members:** Prof. Rupa Upadhyay (Science)

Prof. Sabina Sethi (FAS)

Dr. Naaz Bano (DCE)

Prof. Neena Bhatia Kaul (FNFT)

Dr. Karan Sachdeva (HDCS)

Dr. Meenal Jain (RMDA)

Dr. Priya Khurana (Education)

The Entrepreneurship Cell of Lady Irwin College has consistently aimed to nurture the entrepreneurial mindset by promoting innovation, leadership, and self-reliance. Since its inception, the Cell has worked towards fostering an ecosystem that encourages creativity and critical thinking through exposure, networking opportunities, and practical experiences.

This year, we launched two innovative online series: '**Marketing Monday**' and '**What If Thursday**'. Marketing Monday dissected iconic Indian brand campaigns, revealing marketing research, creative strategies, and consumer psychology. While, What If Thursday took an innovative approach, imagining prominent brands like Louis Vuitton in unexpected industries, fostering curiosity and a deeper understanding of branding and market dynamics.

**On World Entrepreneurs' Day** this year, The Entrepreneurship Cell organized a vibrant and engaging celebration to foster entrepreneurial spirit among students. A lively desk setup was arranged on campus featuring fun, interactive games that encouraged participants to think like entrepreneurs. In addition to the on-ground activities, a thought-provoking webinar was conducted with esteemed speakers Mr. Ankit Sharda and Mr. Ashok Aggarwal, who shared valuable insights on the power of personal branding.

The newcomers were warmly welcomed through an orientation named **IGNITE**, followed by **Fresher's Talent Contest** which urged the participants to tap into their entrepreneurial insight like quick decision-making, risk-taking, and innovative thinking in an interactive and playful session. After a selective recruitment process, new members were welcomed into the cell for their entrepreneurial journey.

As part of our community outreach, we visited **Pehchaan – The Street School**, an NGO providing free education to underprivileged children. Our members engaged in interactive sessions, gaining valuable insights into the challenges faced by the children and witnessing firsthand the transformative impact of accessible education, which fostered empathy and social awareness.

Moving on, the Cell organized its second successful **STARTUP XPO**. It featured several startups, like Taco Bell, La Pino'z Pizza, 2.OH, Whey Up, Natural Altars, Trekk, and Bobba Tea, offer students a valuable opportunity to interact with budding ventures, understand their business models, and gain real-world entrepreneurial exposure along with internship opportunities. Additionally, we organized the **SRATATHON'24** (Case-Study competition) which starred an expertise panel including Ms. Mona Agrawal (Marketing strategist and a business coach) and Ms. Mahima Jalan (Founder of Sorted Brand). Participants from different colleges were welcomed, given a stage to compete against each other in a healthy environment, and the winners were rewarded with exciting prizes successfully wrapping up the event.

The Cell successfully hosted the third edition of its Career Fair, offering students valuable exposure to diverse career paths and the chance to connect with future industry leaders. With participation from 15-20 universities, the fair highlighted opportunities in higher education, including postgraduate studies, MBA programs abroad, Fashion designing, food-based courses, and more.

Ultimately, The Entrepreneurship Cell proudly organized its annual flagship event, "**WAGANZA**" drawing a crowd of over 4,000 students across two dynamic days. The event kicked off with the **E-SUMMIT**, which featured an impressive lineup of speakers, including Dr. Vijendra Singh Chauhan (Educator and UPSC Mock Interviewer), Ms. Gunjan Taneja (Entrepreneur and Founder of IM WOW), Mr. Gaurav Khanna (Founder and Motivational

Speaker), Mr. Akshit (Singer and Influencer), along with popular content creators and influencers such as Ms. Jaspreet Kaur Dyora and the team behind Filmy Guri. The second day of the event featured **E-SPREE**, our highly anticipated Business Plan Competition. Participants showcased innovative, tech-driven solutions, reflecting both creativity and practicality. Our esteemed judges, Ms. Tvisha Tuli (Renowned economic expert) and Ms. Shivangi Sharma (Co-founder of Book Leaf Publishing) brought valuable industry insights, offering constructive feedback and engaging in inspiring conversations that fostered growth.

### **Achievements: -**

We showcased our startup idea, Whey Up, featuring our innovative whey-based drinks at Lady Shri Ram College and our own college's Startup Xpo, receiving an overwhelmingly positive response and marking a strong start for a promising business idea with high potential. One of our team members secured Third Position in the Emerge and ascend, organized by the Masters' Union School of Business in Collaboration with the Finance and Investment Cell, Sri Guru Gobind Singh College of Commerce.





## Lady Irwin College Alumnae Association

**President:** Dr. Sushma Sharma

**Secretary:** Dr. Dimple Rangila

**Treasurer:** Dr. Veena Gupta

The Lady Irwin College Alumnae Association (LICAA) is an integral continuation of the relationship of the students with their alma mater. LICAA is an active body with many alumnae as its members. Every year LICAA confers upon one of its illustrious alumnae, the Distinguished Alumna Award. The Distinguished Alumna for the year 2024 was awarded to Mrs. Seema Wadhawan Jerath an alumna of undergraduate 1986 batch for her distinguished work. Mrs. Jerath is presently Principal, DLF Public School, Sahibabad. She has authored over 30 books for parents, teachers, and children; created engaging educational play materials; and embraced leadership roles within the CBSE, the British Council, and the National Progressive Schools Conference (NPSC). She has received numerous prestigious awards, including the National Award to Teachers in 2012, the Lok Mani Lal Lifetime Achievement Award for excellence in education in 2013, and the School Leadership Award presented by Mr. N.R. Narayana Murthy in 2017. Among the activities of LICAA for the year 2024 included an Annual Alumnae Meet, felicitation of retired faculty members for their contribution to the field of Home Science and welcome party organized for induction of the outgoing batch into the association. On joining the college, a student becomes a member of the Lady Irwin College Family. In order to achieve this, the student pays life membership charges.

Reach LICAA at: [licaasecretary@gmail.com](mailto:licaasecretary@gmail.com). <https://www.facebook.com/groups/141335538610/>

## Internal Complaints (IC)

**Chairperson:** Prof. Shraddha Kapoor; **NGO Representative:** Ms. Chitra Sarkar;

**Secretary:** Dr. Madhuri Nigam; **Teacher Representative:** Dr. Savita Sagar (Hostel

Warden) and Mr. Sanjeev (Librarian); **IC(Ph.D) Representative:** Ms. Nidhi Marothya;

**IC(PG) Representative:** Ms Bhupinder Kaur; **IC(UG) Representative:** Harshita

Shrivastava; **Non-Teaching Representative:** Ms. Seema and Mr. Raj Aryan; **Liaison**

**officer:** Prof. Shanta Rani Kerketta

The Internal Complaints is a statutory body instituted with the purpose of prevention of sexual harassment at workplace. Its functions include Grievance redressal of sexual harassment, Counselling services for complainants, Consultation/ Support services for colleges and Sensitization/ Awareness programmes for prevention of sexual harassment at the workplace. Any student and employee of the college can contact the IC through email – [ic@lic.du.ac.in](mailto:ic@lic.du.ac.in) or directly contact any member of the committee. The committee comprises of Chairperson, NGO Representative, Member Secretary, Teacher representative, 2 non-teaching representatives, SC/ST observer and 3 student representatives for which elections are held every year to select the student who are proactive, aware and will be actively engaged in awareness programmes throughout the year to sensitize students about their rights and to stand up against sexual harassment at workplace which is a mandate of this committee.



# STUDENT SERVICES

## Placement Cell

**Convener:** Dr. Aparna Agarwal

**Co-Convener:** Dr. Karan Sachdeva

**Members:** Dr. Kiran Chauhan, Ms. Shefali Chopra, Dr. Ravi Ande, Dr. Okram Zenita Devi, Dr. Arti Yadav, Dr. Geetika Sharma, Dr. Sakshi Khurana

### All UG & PG Dept. In-charges

The Placement Cell acts as an interface between the students of the college and various companies that come for recruitment. Placement cell organizes various events for the students for their professional development. This includes career counseling sessions by experts on preparing for interviews, group discussions, and professional etiquettes for appearing in interviews for the final year students. The Placement Cell of the college works in close coordination with the Central Placement Cell of the University of Delhi. Courses, training programs and information dissemination is facilitated all year round. The College and various departments are contacted by organizations in the areas of computer-based training, NGO work, media, sustainable development and corporate sector. Information related to the same is shared with students from time to time. Also, online and offline activities related to placement are mediated. Students desirous of any inputs on competitive exams can contact the committee members.

## Equal Opportunity Cell (EOC)

**Convener & Nodal Officer:** Dr. Prachi Shukla

**Co-convenor:** Dr. Nazli

**Members:** Dr. Deepa Kannur, Ms. Shikha Tiwari, Dr. Ravi K. M., Dr. Neerja Chawla

### All UG & PG Dept. In-charges

Equal Opportunity Cell works towards making an inclusive and barrier free environment in the college, provides human assistance to all the students with Special Needs. The cell continuously stands as a pillar to ensure that all students are provided optimum learning environment. The cell conducts various meetings time to time with students at campus/ online

for identifying their problems in accessibility, teaching learning process and examinations etc. and do the follow up accordingly.

The EOC takes care of implementation of legislative provisions and policies for students with disabilities during admission process, throughout the session and examinations (Theory & Practical). It provides a barrier free environment for Persons with Disabilities. The college has constructed ramps, accessible toilets, railings and lifts for differently abled persons. Modifications in time-table and seating arrangements are done as per the requirements of the students

Fortunately, in college, the faculty involved in the cell are trained special educators. This year six students with special needs were admitted in college. Two in B.Sc. Pass Course, three in Masters programme and one in B.Ed. programme. Currently 22 students with special needs are there in college. The responsibilities of scribes have been allotted to lab staff members from across departments. During examination identification badges are being issued to all students and scribes. This year three new scribes were also inducted to provide support to students during examination

## Women Development Cell (WDC)

**Convener:** Prof. Richa Mehta

**Members:** Ms. Shikha Tiwari, Dr. Desham Kodandaram Reddy, Ms. Sapna Kumari, Dr. Ravi K. M, Dr. Kanki Hazarika, Ms. Shefali Chopra, Dr. Arti Yadav

The Women's Development Cell (WDC) at Lady Irwin College was established in 1987 as part of Women Studies and Development Centre (WSDC) University of Delhi. The centre is very active in the college and works towards the empowerment and gender sensitization of our women students. The activities of the center include engaging students in current issues relating to women in the present social context, dissemination of information on rights, policies and programmes for women and counseling support. Women Development Cell organizes various workshops from time to time covering the areas such as self-defense, gender issues, interactive sessions on self-expression and consent and other

challenges which women are facing in present times.

One such activity includes a special lecture by Dr.(Prof) Chintamani, Surgical Oncology Department, Sir Ganga Ram Hospital, New Delhi on the theme **Breast & Cervical Cancer: A Tale of Two Cousins** in the month of September 2024. This lecture made the students as well as the faculty members aware of the facts of breast and cervical cancers and debunked the myths related to these.

The Women's Development Cell (WDC) also conducted several competitions for the college students and staff member on the occasion of International Women's Day on 7th March 2025 themed **Viksit Bharat and Women Empowerment**.

The post graduate and under graduate students of the college actively participate in these events and get thoroughly involved in it. These activities empower the students to deal with related issues and can further support other girls and women in their lives.

## Medical Help Committee

**Convener:** Dr. Pooja Raizada

**Members:** Ms. Sudha Sachdeva, Ms. Arpit Yadav, Dr. Vijay Kumar, Dr. Indra Chander, Dr. Parboti P. Raout, Dr. Vibha Yadav

There is a Medical Help Desk in the college comprising of college faculty and students as members. The college has a Medical Room with a medical attendant, who is a qualified nurse. The Medical room caters to the first-aid needs of the students. It is open from 8:40 am to 5 pm on all working days. In case of any emergency, the Guardian/Parents are informed and with their consent and permission, students are taken to Government hospital as per protocol.

## Public Relations & Social Media Committee

**Convener:** Dr. Sunil Kumar

**University Nodal Officer:** Prof. Aparna Khanna

**Members:** Dr. Aparna Agarwal, Dr. Sunaina Dua, Ms. Sapna Kumari, Mr. Akash Dewangan, Student Advisors: Ms. Vishakha Sambhav and Dr. Rajneesh Dwevedi

**Website Convener:** Dr. Meenal Jain

### All UG & PG Dept. In-charges

The Public Relations committee reaches out to various schools across Delhi-NCR and sends out information about the college. They also reach out to the media. The team of student volunteers is constituted who assist



in the process of admission in the Delhi University. The committee creates digital content which elaborates on the scope of home science as a subject as well as eligibility criteria for admission to the courses. This information is displayed at the time of admissions. The committee is also involved in the dissemination of information and group discussions at various forums with prospective students and their parents as well as with professionals about enquiries related to the subject content of Home Science, its scope and activities of the college.

## Website Committee

**Website Incharge:** Dr. Meenal Jain

**Members:** Prof. Mani Bhasin

Dr. Aparna Aggarwal

Ms. Sapna Kumari

- PG Admission Committee convenor: Dr. Meenal Jain
- UG Admission Committee Convenor: Dr. Madhuri Nigam
- Staff Council Secretary: Prof. Aparna Khanna
- Prospectus Committee convenor: Prof. Sabina Sethi
- NEP convenor: Prof. Archana Kumar
- Hostel Warden: Dr. Savita Sagar
- Student Staff Advisor: Ms. Vishakha Sambhav & Dr. Rajneesh Dwevedi
- Founders Day Report Convenor: Prof. Aparna Khanna
- DU Report: Prof. Deepali Rastogi
- Institutional Ethics Committee Convenor: Prof. Simmi Bhagat
- PG Department Incharges:
  - ❖ FNFT: Prof. Priti Rishi Lal
  - ❖ RMDA: Prof. Puja Gupta
  - ❖ DCE: Prof. Sarita Anand
  - ❖ HDCS: Prof. Shraddha Kapoor
  - ❖ FAS: Dr. Ruchira Agarwal
  - ❖ Education: Dr. Priya Khurana
  - ❖ Science Department Representative: Dr. Pallee Shree
- IQAC Convenor: Prof. Pulkit Mathur
- Rajbhasha Convenor: Prof. Ritu Mathur
- IC Convenor: Prof. Shraddha Kapoor

The college website is available under the domain [www.ladyirwin.edu.in](http://www.ladyirwin.edu.in). The website provides information about the college mission and vision, departments, faculty, research, and student activities. Further, information is available about the objectives, course outline, and calendar of the graduate and postgraduate courses.

Information about the Library, Computer Resource Centre, Hostel, Rajkumari Amrit Kaur Child Study Center, and Canteen is available on the website. Important information regarding Admission Procedures, Notices, Ordinances, College Performa, Teaching & Non-teaching Rosters, Time Table, Annual Events and Forthcoming Events of the college are provided with regular updates. The Student Zone highlights the admission criteria to undergraduate, postgraduate, and Ph.D. programmes. It also provides information on the various students' societies- their achievements, activities conducted, and the planned events. The website provides all the information as per NAAC guidelines. The website provides a link for payment of fees by the students. The website can be navigated in Hindi and English. The photo gallery on the website offers glimpses of various activities and achievements of the students and staff.

## Canteen Committee

**Convener:** Prof. Neena B. Kaul

**Co-Convener:** Dr. Anjani Bakshi

**Members:** Ms. Sudha Sachdeva, Prof. Priti Rishi Lal, Prof. Shanta Rani Kerketta, Dr. Desham Kodandaram Reddy, Mr. Prasenjit Roy, Dr. Neerja Chawla, Dr. Aditya Narayan Upadhyay, Mr. Sanjeev Kumar (Librarian), Non-teaching representatives, Student representatives

Aptly named "**Cherish Canteen**" as the acronym of 'Choose Healthy-Eat Right-Inspire (Others)-Stay Healthy', this facility endeavors to extend, through its operations, the responsibility of encouraging healthy eating. It provides safe, economical, diverse, fresh and healthy snacks, lunch, and beverage options during college hours, to satisfy the appetite of students and staff members of the college, from diverse cultures. Housed in a lush green environment, maintained with sustainable landscaping, it has both indoor and outdoor seating, offering a clean, student-friendly zone for informal socialization; as a hub for healthy debates and interactions of teaching and learning; and encouraging dry and wet garbage segregation and plastic waste collection for recycling through the large bins installed. Observing strict, high standards of hygiene and cleanliness, the personnel undergo routine medical checks, wear aprons, gloves, and headgear. They are given education sessions, on food safety. The operations are duly monitored and regulated by the canteen committee members and a student brigade.







## FEE AND SCHOLARSHIPS

## UG FEE STRUCTURE 2025-26

S.NO.	FEES HEAD	B.SC (H.SC.) PASS I YR	B.SC (H.SC.) PASS II YR	B.SC (H.SC.) PASS III YR	B.SC (H.SC.) PASS IV YR	B.SC (H.SC.) HON. & FOOD TECH HONS, I YR	B.SC (H.SC.) HON. & FOOD TECH HONS, II YR	B.SC (H.SC.) HON. & FOOD TECH HONS, III YR	B.SC (H.SC.) HON. & FOOD TECH HONS, IV YR
1	<b>TUTION FEE</b>	240	240	240	240	240	240	240	240
2	<b>UNIVERSITY STUDENT WELFARE FUND*</b>								
a.	University Student Welfare Fund	250	250	200	200	250	250	200	200
3	<b>COLLEGE STUDENT WELFARE FUND</b>								
a.	Alumni Charges	200	0	1000		200	0	1000	
b.	Enrolment	200	0	0	0	200	0	0	0
c.	Games/ Sports Fee	500	200	200	200	500	200	200	200
d.	Medical	100	100	100	100	100	100	100	100
e.	Student Aid	1000	1000	1000	1000	1000	1000	1000	1000
f.	Student Association & NSS Fund	1390	1390	1390	1390	1390	1390	1390	1390
4	<b>UNIVERSITY DEVELOPMENT FUND*</b>								
a.	University Development Fund	1500	1200	1000	1000	1500	1200	1000	1000
5	<b>COLLEGE DEVELOPMENT FUND</b>								
a.	College Development Fund-(AC,AMC,Pest Control,lift,ETP,Training Grant)	3000	3000	3000	3000	3000	3000	3000	3000
b.	Computer Fee	3000	3000	3000	3000	3000	3000	3000	3000
c.	Course Development Fee-(Technology,Field Trips, Tours, Extension Activities)	4000	4000	4000	4000	4000	4000	4000	4000
d.	Ethical Clearance	500	500	500	500	500	500	500	500
e.	Garden & Horticulture	400	400	400	400	400	400	400	400
f.	Heritage Development Fund	500	500	500	500	500	500	500	500
g.	Staff Development Fund	1000	1000	1000	1000	1000	1000	1000	1000
h.	Student Centre Fund	100	100	100	100	100	100	100	100
i.	Water and Electricity Charges	300	100	100	100	100	100	100	100
6	<b>UNIVERSITY FACILITIES AND SERVICES CHARGES*</b>								
a.	University Facilities and Services Charges	1550	1250	1000	1000	1500	1250	1000	1000
7	<b>COLLEGE FACILITIES AND SERVICES CHARGES</b>								
a.	Admission	5	0	0	0	5	0	0	0
b.	Annual Day Fee	750	500	500	500	750	500	500	500
c.	Caution Money (Refundable)	5000	0	0	0	5000	0	0	0
d.	College Complaint Committee	100	100	100	100	100	100	100	100
e.	College Maintenance	2500	1500	1500	1500	2500	1500	1500	1500
f.	Examination Facility Fee	1000	1000	1000	1000	1000	1000	1000	1000
g.	I-Card	50	50	50	50	50	50	50	50
h.	Library	500	500	500	500	500	500	500	500
i.	Library Automation	1000	1000	1000	1000	1000	1000	1000	1000
j.	Library Security (Refundable)	1000				1000			
k.	Orientation Program	1000				1000			
l.	Rajbhasha Implementaion	1000	1000	1000	1000	1000	1000	1000	1000
m.	NAAC & Other Audits	750	500	500	500	750	500	500	500
n.	Research Facility	2000	2000	2000	2000	2000	2000	2000	2000
o.	Specialization Lecture		100	300	300		100	300	300
p.	Spic Macay	100	100	100	100	100	100	100	100
q.	Student Facility- (Training Facility,Lab Facility,Glass ware,Chemicals)	6000	6000	6000	6000	6000	6000	6000	6000
r.	Student Magazine	150	150	150	150	150	150	150	150
8	<b>ECONOMICALLY WEAKER SECTION SUPPORT UNIVERSITY FUND*</b>								
a.	Economically Weaker Section Support University Fund	250	200	150	150	250	200	150	150
9	<b>DELHI UNIVERSITY STUDENTS UNION (DUSU) Fund</b>	40							
	<b>TOTAL</b>	<b>42835</b>	<b>32930</b>	<b>33580</b>	<b>32580</b>	<b>42835</b>	<b>32930</b>	<b>33580</b>	<b>32580</b>

Meritorious students seeking admission to High-Quality Educational Institutions (HQEIs) may be eligible for education loans under the PM Vidyalaxmi scheme, offered by the Government of India. For details, please visit the PM Vidyalaxmi portal (<https://pmvidyalaxmi.co.in>), which provides collateral-free financial aid. We encourage interested students to explore this opportunity.

## PG FEE STRUCTURE 2025-26

S.NO.	FEES HEAD	M.SC. I YR	M.SC. II YR	DDPHN	B.ED. I YR	B.ED II YR	B.ED.ID I YR	B.ED.ID II YR
1	<b>TUTION FEE</b>	240	240	240	240	240	240	240
2	<b>UNIVERSITY STUDENT WELFARE FUND*</b>							
a.	University Student Welfare Fund	250	250	250	250	250	250	250
3	<b>COLLEGE STUDENT WELFARE FUND</b>							
a.	Alumni Charges	1000	0	1000	1000	0	1000	0
b.	Enrolment	150	0	150	150	0	150	0
c.	Games/ Sports Fee	500	200	500	500	200	500	200
d.	Medical	100	100	100	100	100	100	100
e.	Student Aid	1000	1000	1000	1000	1000	1000	1000
f.	Student Association & NSS Fund	1390	1390	1390	1390	1390	1390	1390
4	<b>UNIVERSITY DEVELOPMENT FUND*</b>							
a.	University Development Fund	1500	1200	1500	1500	1200	1500	1200
5	<b>COLLEGE DEVELOPMENT FUND</b>							
a.	College Development Fund-(AC,AMC,Pest Control,lift,ETP,Training Grant)	3000	3000	3000	3000	3000	3000	3000
b.	Computer Fee	3000	3000	3000	3000	3000	3000	3000
c.	Course Development Fee-(Technology,Field Trips, Tours, Extension Activities)	4000	4000	4000	4000	4000	4000	4000
d.	Ethical Clearance	1500	1500	1500	1500	1500	1500	1500
e.	Garden & Horticulture	400	400	400	400	400	400	400
f.	Heritage Development Fund	1000	1000	1000	1000	1000	1000	1000
g.	Staff Development Fund	1000	1000	1000	1000	1000	1000	1000
h.	Student Centre Fund	100	100	100	100	100	100	100
i.	Water and Electricity Charges	300	100	300	300	100	300	100
6	<b>UNIVERSITY FACILITIES AND SERVICES CHARGES*</b>							
a.	University Facilities and Services Charges	1500	1500	1500	1500	1500	1500	1500
7	<b>COLLEGE FACILITIES AND SERVICES CHARGES</b>							
a.	Admission	5	0	5	5	0	5	0
b.	Annual Day Fee	750	750	750	750	750	750	750
c.	Caution Money (Refundable)	5000	0	5000	5000	0	5000	0
d.	College Complaint Committee	100	100	100	100	100	100	100
e.	College Maintenance	3500	2500	3500	3500	2500	3500	2500
f.	Examination Facility Fee	1000	1000	1000	1000	1000	1000	1000
g.	I-Card	50	50	50	50	50	50	50
i.	Library	1000	1000	1000	1000	1000	1000	1000
j.	Library Automation	1000	1000	1000	1000	1000	1000	1000
k.	Library Periodical & Journals	2000	2000	1500	1500	2500	1500	2500
l.	Library Security (Refundable)	1000	0	1000	1000	0	1000	0
m.	Orientation Program	1000	1000	1000	1000	1000	1000	1000
n.	Rajbhasha Implementaion	1000	1000	1000	1000	1000	1000	1000
o.	NAAC & Other Audits	750	750	750	750	750	750	500
p.	Research Facility	3000	3000	3000	3000	3000	3000	3000
q.	Specialization Lecture	300	300	300	300	300	300	300
r.	Spic Macay	100	100	100	100	100	100	100
s.	Student Facility- (Training Facility,Lab Facility,Glass ware,Chemicals)	6000	6000	6000	6000	6000	6000	6000
t.	Student Magazine	150	150	150	150	150	150	150
8	<b>ECONOMICALLY WEAKER SECTION SUPPORT UNIVERSITY FUND*</b>							
a.	Economically Weaker Section Support University Fund	250	200	250	250	200	250	200
9	<b>DELHI UNIVERSITY STUDENTS UNION (DUSU) Fund</b>							
	<b>TOTAL</b>	<b>49885</b>	<b>40130</b>	<b>49335</b>	<b>49385</b>	<b>40630</b>	<b>49385</b>	<b>40630</b>



## PWD PG FEE STRUCTURE 2025-26

S.NO.	FEES HEAD	M.SC. I YR	M.SC. II YR	DDPHN	B.ED. I YR	B.ED II YR	B.ED.ID I YR	B.ED.ID II YR
1	<b>TUTION FEE</b>	60	60	60	60	60	60	60
2	<b>UNIVERSITY STUDENT WELFARE FUND*</b>							
a.	University Student Welfare Fund	250	250	250	250	250	250	250
3	<b>COLLEGE STUDENT WELFARE FUND</b>							
a.	Alumni Charges	250	0	250	250	0	250	0
b.	Enrolment	38	0	25	38	0	38	0
c.	Games/ Sports Fee	125	50	125	125	50	125	50
d.	Medical	25	25	25	25	25	25	25
e.	Student Aid							
f.	Student Association & NSS Fund	337	337	337	337	337	337	337
4	<b>UNIVERSITY DEVELOPMENT FUND*</b>							
a.	University Development Fund	1500	1200	1500	1500	1200	1500	1200
5	<b>COLLEGE DEVELOPMENT FUND</b>							
a.	College Development Fund-(AC,AMC,Pest Control,lift,ETP,Training Grant)							
b.	Computer Fee	750	750	750	750	750	750	750
c.	Course Development Fee-(Technology,Field Trips, Tours, Extension Activities)	1000	1000	1000	1000	1000	1000	1000
d.	Ethical Clearance	375	375	375	375	375	375	375
e.	Garden & Horticulture	100	100	100	100	100	100	100
f.	Heritage Development Fund	250	250	250	250	250	250	250
g.	Staff Development Fund							
h.	Student Centre Fund	25	25	25	25	25	25	25
i.	Water and Electricity Charges	75	25	25	25	25	75	25
6	<b>UNIVERSITY FACILITIES AND SERVICES CHARGES*</b>							
a.	University Facilities and Services Charges	1550	1250	1500	1500	1250	1500	1250
7	<b>COLLEGE FACILITIES AND SERVICES CHARGES</b>							
a.	Admission	1	0	1	1	0	1	0
b.	Annual Day Fee	187	125	187	187	125	187	125
c.	Caution Money (Refundable)		0			0		0
d.	College Complaint Committee	25	25	25	25	25	25	25
e.	College Maintenance	875	625	875	875	625	875	625
f.	Examination Facility Fee	250	250	250	250	250	250	250
g.	I-Card	12	12	12	12	12	12	12
i.	Library	250	250	250	250	250	250	250
j.	Library Automation	250	250	250	250	250	250	250
k.	Library Periodical & Journals	500	500	375	375	625	375	625
l.	Library Security (Refundable)	0	0	0	0	0	0	0
m	Orientation Program	250	250	250	250	250	250	250
n.	Rajbhasha Implementaion	250	250	250	250	250	250	250
o.	NAAC & Other Audits	188	125	188	188	125	188	125
p.	Research Facility	750	750	750	750	750	750	750
q.	Specialization Lecture	75	75	75	75	75	75	75
r.	Spic Macay	25	25	25	25	25	25	25
s.	Student Facility- (Training Facility,Lab Facility,Glass ware,Chemicals)	1500	1500	1500	1500	1500	1500	1500
t.	Student Magazine	38	38	38	38	38	38	38
8	<b>ECONOMICALLY WEAKER SECTION SUPPORT UNIVERSITY FUND*</b>							
a.	Economically Weaker Section Support University Fund	250	200	250	250	200	250	200
9	<b>DELHI UNIVERSITY STUDENTS UNION (DUSU) Fund</b>							
	<b>TOTAL</b>	<b>12336</b>	<b>10947</b>	<b>12198</b>	<b>12211</b>	<b>11072</b>	<b>12211</b>	<b>11072</b>

## UG COURSES PWD FEE STRUCTURE 2025-26

[illegible]

## College Hostel Fee

HOSTEL FEE	I TERM	II TERM
Caution Money	2000	
Annual Charges	500	
Hostel Orientation with Parents	1500	
Establishments	9000	9000
Room Charges	4500	4500
Electricity & Water	4500	4500
Repairs / Service	1350	1350
Furniture & Fixture	1350	1350
Stationery	500	
TV	500	
Garden	500	
Hostel Development	6500	6500
Recreation Charges	1250	1250
Maintenance Of Electricity & Pantry Appliances	500	450
Mess Charge	30000	30000
Student Aid Fund	500	500
Foreign Student Fee**		
<b>TOTAL</b>	<b>64950</b>	<b>59400</b>

\* To be paid by First Year students Only.

\*\* Foreign Student Fee (P.A) as per D.U. rules.

Based on Semester schedule, fees might change





# AWARDS 2025-26

## Postgraduate

S.No.	Prizes
1	Kanwalnath Padmabodhini Research Award For Innovative Research in Home Science
2	Anupa Sahi Siddhu Gold Medal For excellence in doctoral work in Lady Irwin College
3	Sumitra Gurudutt Gold Medal For Ist Position in B.Ed. (Home Science)
4	Suraj and Santosh Bhasin Gold Medal For First Position in B.Ed.Spl.Ed.(ID)
5	College Award For Ist Position in M.Sc. Resource Management and Design Application- Final
6	College Award For the Best Student- Teacher of the Year
7	College Award For the Best Student- Teacher of the Year in Special Education (ID)
8	B. Tara Bai Award For Ist Position in M.Sc. Food & Nutrition Final
9	Sushma Sharma Prize For Highest Marks in Dissertation in Food & Nutrition
10	Harbans Kumari Siddhu Memorial Prize For Highest Marks in Public Nutrition M.Sc. Food & Nutrition Final
11	Shashi Jhingran Prize For IIInd Position in M.Sc. Previous Food & Nutrition
12	Usha Bhargava Prize for Best Student in Biochemistry, M.Sc. Food & Nutrition-Previous
13	Asha Sarbhoy Prize For Best Student in Food Microbiology and Food Safety M.Sc. FN-I
14	Indravati Pasricha Award For the 1st Position in PG-DDPHN
15	Pratima Kaushik Award For 2nd Position in PG-DDPHN
16	Sanjam Randhawa Award For Ist Position in M.Sc. Fabric and Apparel Science -I and II
17	Dhun Khambatta Prize For the Best Student of Advance Computer Aided Design in M.Sc. Fabric and Apparel Science Sem. II
18	Durga Ganguly Prize for best Student in Pattern Making M.Sc. Fabric and Apparel Science- I
19	Child Development Alumnae Award For Ist Position in M.Sc. Human Development and Childhood Studies II
20	Bhargavi Menon Award For IIInd Position in M.Sc. Resource Management and Design Application- I
21	Indravati Pasricha Award For Ist Position in B.Ed. (Home Science) Part I
22	Durga Deulkar Award For Ist Position in M.Sc. Development Communication and Extension-II
23	Veena Thapar Prize For Most Talented Student- Teacher of the Year (B.Ed.)

S.No.	Prizes
24.	Sushma Palmer Award For Meritorious Scholar in FN -Ph.D and M.Sc.Final
25.	Suvira Award To the topper of M.Sc. FN (I) or highest aggregate of Sem I & Sem II
26.	Basant Kumar Award For Meritorious student of M.Sc. FN R.
27.	Saroja Award To the Meritorious Student in M.Sc. FN
28.	Harinder Rajinder Singh Sawhney Award To M.Sc.(P) student who had highest marks in PFCS paper
29.	Vidya Endlaw Award To the Meritorious Student in M.Sc. RMDA
30.	Raushini Deshpande Memorial Award For the Topper of M.Sc. RMDA- I
31.	S. Anandalakshmy Award To the Student with max. marks in M.Sc.I HDCS
32.	Damyanti Rani Award To the Meritorious Student in M.Sc. HDCS
33.	Joshi Award To the student with max. Marks in M.Sc. I FAS
34.	O.P. Grover Award to the student getting highest marks in dissertation (FAS)
35.	D.N Endlaw Award To the Meritorious Student in M.Sc. FAS
36.	Ved Prakash Gupta Award To the topper of M.Sc. II FAS
37.	Leelawati Kapur Memorial Award to M.Sc DCE Previous (Sem I + Sem II Combined)
38.	P.L. Seth Memorial Award To student of M.Sc. DCE Final who has done exceptional Extension Work
39.	J.N Endlaw Award To the Meritorious Student in M.Sc. DCE
40.	B.N Aindley Award To two B.Ed Students for highest marks in (i) B.Ed. H.Sc. (ii) B.Ed. Spl. Ed. (MR)
41.	Shashi Jay Guglani Award For highest marks in Pedagogy of Science
42	Raj Laxmi Gaur Memorial Award for Highest Marks in Dissertation in M.Sc. DCE
43	Durga Ganguly Award for M.Sc. (P) Student from EWS Category and has scored the highest marks in Semester I
44	Best Design Award Merit Cum Means Meritorius in Studies with First Divison have aptitude for Design and Innovation and have prototyped some of the design ideas
45	Comrade Ram Chandra Prabhavati AWARD (2025) for Best Research on Diabetes Mellitus

# UNDERGRADUATE

S.No.	Prizes
1	Smt. Leela Malhotra Gold Medal For 1st Position in B.Sc. Home Science (Honours) (Food and Nutrition)
2	College Award For 1st Position in 2nd Year B.Sc. Home Science (Honours)
3	College Award For 1st Position in B.Sc. Home Science (Honours) (Resource Management and Design Application)
4	College Award For 1st Position in B.Sc. Home Science (Honours) (Development Communication and Extension)
5	College Award For 1st Position in B.Sc. Home Science (Honours) (Fabric and Apparel Science)
6	College Award For 1st Position in B.Sc. Home Science (Honours) (Human Development and Childhood Studies)
7	Rashmi Paliwal Award For 2nd Position in B.Sc. Home Science (Honours) (Fabric and Apparel Science)
8	Manju Deshbir Award For 1st Position in 1st Year B.Sc. Home Science (Honours)
9	Z. Vijay Kumar Award For 1st Position in 2nd Year B.Sc. Home Science (Pass)
10	College Award For 1st Position in 1st Year B.Sc. Home Science (Pass)
11	College Award For 1st Position in III Year B.Sc. Home Science (Pass)
12	College Award For 1st Position in I Year B.Sc. Hons. Food Technology
13	College Award For 1st Position in II Year B.Sc. Hons. Food Technology
14	College Award For 1st Position in III Year B.Sc. Hons. Food Technology

S.No.	Prizes
15.	HDCS Faculty Award To the Meritorious Student in HDCS
16.	Vaish Associates Award For Meritorious student in UG ,DCE
17.	Sunita Bal Krishan Ghai Award For Excellence in Sports
18.	Bawa Wadhwa Award For the highest marks in Nutrition for the family in III Pass
19.	Harinder Rajinder Singh Sawhney Award For the highest marks in PFCS
20.	Deeptanshu Vedanta Award For the highest scoring student in Auto CAD
21.	Sheila Gupta Award For the topper of B.Sc. III Hons. (FAS)
22.	Sarla Manchanda Award For Best student in Textile Processing and Apparel Production in B.Sc. Hons. III
23.	Y.K. Subrahmanyam Memorial Award For 1st Position in B.Sc. Home Science (Honours)
24.	Umamaya Award For high Achieving student in core Human Development in III Pass (Enrolled currently in M.Sc. Previous HDCS)
25.	Bhrighu Prerna Award For high Achieving student in core Human Development in III Hons.(Enrolled currently in M.Sc. Previous HDCS)
26.	Swarn Kamla Award For Highest marks in Maternal and Child Nutrition
27.	Anand Swaroop Sahi Language Award in recognition of outstanding performance in Hindi Language



## Co-Curricular Activities

S.No.	Prizes
1	Asha Bhargava Singh Award For High Achieving Student Executive
2	Asha Bhargava Singh Award For Socially Sensitive Student
3	College Award For the Best Sportswoman of the year
4	College Award For Community Service
5	College Award For Promotion of Art & Culture
6	College Award For Providing Organisational Support for Students Events
7	College Award For Providing Logistic Support for Student functions
8	Sushma Seth Award For Best Actress of the year
9	Bala Subrahmaniam Memorial Prize For Second Best Actress of the year
10	Bala Subrahmaniam Memorial Prize For the Best Speaker of the year
11	Sardarni Jaswant Kaur & Shanta Memorial Prize For Music and Dance
12	Anuradha Goswami Memorial Award For Fine Arts
13	G. D. Jain Prize For Literary Society
14	Dr. S. Anandalakshmy Award For Excellence in Performing Arts
15	P. Vishwanath Memorial Award For Outstanding Academic Achievements and Extra-Curricular Activities (PG Student)
16	Harmohini Sarna Award For Outstanding Contribution to the College
17	Student's Association Awards- (Two Students) For Outstanding Contribution to the College
18	Inderpal Rikhy Trust For Women Empowerment and Development Award - Music
19	Inderpal Rikhy Trust For Women Empowerment and Development Award - Art
20	Inderpal Rikhy Trust For Women Empowerment and Development Award - Dance
21	1967 Batch Award For All-rounder student of Home Science B.Sc. III Pass
22	College Award for Contribution to Internal Committee





# Scholarships for the Year 2025-26

## Undergraduate

S.No.	Name of Scholarships
1	Fena Scholarship
2	S. Sampuran Singh Memorial Scholarship
3	Dr. Y.P.S Bajaj Memorial Scholarship
4	Patney Scholarship
5	Ved Lata Sud Memorial Scholarship
6	Haveli Ram Pasricha Scholarships
7	Madaan and Manchanda Scholarship
8	Maa Saraswati Scholarship
9	Suniti Devi & Anand Prakash Gupta Scholarship
10	Sugita Devi & Brij Bhushan Scholarship
11	Sulbha & Virender Gupta Scholarship
12	Suniti & Purushottam Goyal Scholarship
13	Veena & Anil Kumar Scholarship
14	Sumitra Guru Dutt Scholarship
15	Sumitra Guru Dutt Scholarship
16	1970 Golden Jubilee B.Sc. Batch Scholarship
17	Kalawati Memorial Scholarship
18	Gurdiyall Singh and Satwant Kaur Dua Scholarship
19	Gambhir Scholarship
20	Mata Kesar Kaur Memorial Scholarship
21	Durga Deulkar Memorial Scholarship
22	S.Satnam Singh Mediratta Memorial Scholarship
23	Mata Daya jit Kaur Memorial Scholarship
24	Meera Shekar Scholarship
25	LIC Royalty Fund
26	Student Aid Fund

## Postgraduate

### M.Sc. Food and Nutrition

S.No.	Name of Scholarships
1	Avtar K. Kaul Scholarship
2	Kellogg's Scholarship
3	Avtar Singh Bedi Scholarship
4	Dr. Krishnamoorthy Bhat Memorial Scholarship
5	S.Santokh Singh Mediratta Memorial Scholarship
6	LIC Faculty Royalty Fund
7	Student Aid Fund

### M.Sc. Resource Management & Design Application

S.No.	Name of Scholarship
1.	LIC Faculty Royalty Fund
2.	Student Aid Fund

### M.Sc. Human Development and Childhood Studies

S.No.	Name of Scholarships
1	Pritam Kaur Scholarship
2	LIC Faculty Royalty Fund
3	Student Aid Fund

## M.Sc. Fabric and Apparel Science

S.No.	Name of Scholarship
1	Manjula Gupta Scholarships
2	ON Suri Memorial Scholarship
3	Smt. Sudesh Bhagat Memorial Scholarship
4	LIC Faculty Royalty Fund
5	Student Aid Fund

## M.Sc. Development Communication and Extension

S.No.	Name of Scholarship
1	Mohan Devi and Mani Ram Kalra Memorial Scholarship
2	Kanwal Nath Padmajyoti Memorial Scholarship
3	LIC Faculty Royalty Fund
4	Student Aid Fund Scholarship

## PG DDPHN

S.No.	Name of Scholarship
1	Iqbal Singh Bedi Scholarship
2	Student Aid Fund Scholarship



## Bachelor of Education (General and Special Education)

S.No.	Name of Scholarship
1	Pushpa Chandhok Memorial Scholarships
2	Santosh Bhasin Memorial Scholarships
3	Leela Malhotra Scholarship
4	Sumitra Guru Dutt Scholarship
5	Sumitra Guru Dutt Scholarship
6	Sumitra Guru Dutt Scholarship
7	S.M Sethi and Sushila Sethi Scholarship
8	LIC Faculty Royalty Fund
9	Student Aid Fund





# QUINTESSENCE 24





**लेडी इर्विन महाविद्यालय (दिल्ली विश्वविद्यालय)**  
**Lady Irwin College, University of Delhi**



**हम सभी जेंडर का सम्मान करते हैं**  
**WE RESPECT ALL THE GENDERS**





**LADY IRWIN COLLEGE**  
**(UNIVERSITY OF DELHI)**  
**SIKANDRA ROAD, NEW DELHI**